

NT5CB256M4AN / NT5CB128M8AN / NT5CB64M16AP

## Feature

- 1.5V  $\pm$  0.75V (JEDEC Standard Power Supply)
- 8 Internal memory banks (BA0- BA2)
- Differential clock input (CK,  $\overline{CK}$ )
- Programmable  $\overline{CAS}$  Latency: 5, 6, 7, 8, 9
- Programmable Additive Latency: 0, CL-1, CL-2
- Programmable Sequential / Interleave Burst Type
- Programmable Burst Length: 4, 8
- 8 bit prefetch architecture
- Output Driver Impedance Control
- Write Leveling
- OCD Calibration
- Dynamic ODT (Rtt\_Nom & Rtt\_WR)
- Auto Self-Refresh
- Self-Refresh Temperature
- Partial Array Self-Refresh
- RoHS Compliance
- Packages:
  - 60-Ball BGA for x8 components
  - 84-Ball BGA for x16 components

## Description

The 1Gb Double-Data-Rate-3 (DDR3) DRAMs is a high-speed CMOS Double Data Rate32 SDRAM containing 1,073,741,824 bits. It is internally configured as an octal-bank DRAM.

The 1Gb chip is organized as 32Mbit x 4 I/O x 8, 16Mbit x 8 I/O x 8 bank or 8Mbit x 16 I/O x 8 bank device. These synchronous devices achieve high speed double-data-rate transfer rates of up to 1600 Mb/sec/pin for general applications.

The chip is designed to comply with all key DDR3 DRAM key features and all of the control and address inputs are synchronized with a pair of externally supplied differential clocks. Inputs are latched at the cross point of differential clocks (CK rising and  $\overline{CK}$  falling). All I/Os are synchronized with a single ended DQS or differential DQS pair in a source synchronous fashion.

These devices operate with a single 1.5V  $\pm$  0.75V power supply and are available in BGA packages.

Pin Configuration – 78 balls BGA Package (x4)

< TOP View >

See the balls through the package

x 4						
1	2	3		7	8	9
VSS	VDD	NC	A	NC	VSS	VDD
VSS	VSSQ	DQ0	B	DM	VSSQ	VDDQ
VDDQ	DQ2	DQS	C	DQ1	DQ3	VSSQ
VSSQ	NC	$\overline{DQS}$	D	VDD	VSS	VSSQ
VREFDQ	VDDQ	NC	E	NC	NC	VDDQ
NC	VSS	$\overline{RAS}$	F	CK	VSS	NC
ODT	VDD	$\overline{CAS}$	G	$\overline{CK}$	VDD	CKE
NC	$\overline{CS}$	$\overline{WE}$	H	A10/AP	ZQ	NC
VSS	BA0	BA2	J	NC	VERFCA	VSS
VDD	A3	A0	K	A12/ $\overline{BC}$	BA1	VDD
VSS	A 5	A2	L	A1	A4	VSS
VDD	A7	A9	M	A11	A6	VDD
VSS	RESET	A13	N	NC	A8	VSS

# 1Gb DDR3 SDRAM A-Die

NT5CB256M4AN / NT5CB128M8AN / NT5CB64M16AP

## Pin Configuration – 78 balls BGA Package (x8)

< TOP View >

See the balls through the package

x 8					
1	2	3	7	8	9
VSS	VDD	NC	A NU/TDQS	VSS	VDD
VSS	VSSQ	DQ0	B DM/TDQS	VSSQ	VDDQ
VDDQ	DQ2	DQS	C DQ1	DQ3	VSSQ
VSSQ	DQ6	$\overline{DQS}$	D VDD	VSS	VSSQ
VREFDQ	VDDQ	DQ4	E DQ7	DQ5	VDDQ
NC	VSS	$\overline{RAS}$	F CK	VSS	NC
ODT	VDD	$\overline{CAS}$	G $\overline{CK}$	VDD	CKE
NC	$\overline{CS}$	$\overline{WE}$	H A10/AP	ZQ	NC
VSS	BA0	BA2	J NC	VERFCA	VSS
VDD	A3	A0	K A12/ $\overline{BC}$	BA1	VDD
VSS	A 5	A2	L A1	A4	VSS
VDD	A7	A9	M A11	A6	VDD
VSS	RESET	A13	N NC	A8	VSS

# 1Gb DDR3 SDRAM A-Die

NT5CB256M4AN / NT5CB128M8AN / NT5CB64M16AP

## Pin Configuration – 96 balls BGA Package (x16)

< TOP View >

See the balls through the package

x 16						
1	2	3		7	8	9
VDDQ	DQU5	DQU7	A	DQU4	VDDQ	VSS
VSSQ	VDD	VSS	B	$\overline{\text{DQSU}}$	DQU6	VSSQ
VDDQ	DQU3	DQU1	C	DQSU	DQU2	VDDQ
VSSQ	VDDQ	DMU	D	DQU0	VSSQ	VDD
VSS	VSSQ	DQL0	E	DML	VSSQ	VDDQ
VDDQ	DQL2	DQSL	F	DQL1	DQL3	VSSQ
VSSQ	DQL6	$\overline{\text{DQSL}}$	G	VDD	VSS	VSSQ
VREFDQ	$\overline{\text{VDDQ}}$	DQL4	H	DQL7	DQL5	VDDQ
NC	VSS	RAS	J	CK	VSS	NC
ODT	VDD	CAS	K	CK	VDD	CKE
NC	CS	WE	L	A10/AP	ZQ	NC
VSS	BA0	BA2	M	NC	VREFCA	VSS
VDD	A3	A0	N	A12	BA1	VDD
VSS	A5	A2	P	A1	A4	VSS
VDD	A7	A9	R	A11	A6	VDD
VSS	RESET	NC	T	NC	A8	VSS

# 1Gb DDR3 SDRAM A-Die

NT5CB256M4AN / NT5CB128M8AN / NT5CB64M16AP

## Input / Output Functional Description

Symbol	Type	Function
CK, $\overline{CK}$	Input	<b>Clock:</b> CK and $\overline{CK}$ are differential clock inputs. All address and control input signals are sampled on the crossing of the positive edge of CK and negative edge of $\overline{CK}$ .
CKE	Input	<b>Clock Enable:</b> CKE high activates, and CKE low deactivates, internal clock signals and device input buffers and output drivers. Taking CKE low provides Precharge Power-Down and Self-Refresh operation (all banks idle), or Active Power-Down (row Active in any bank). CKE is synchronous for power down entry and exit and for Self-Refresh entry. CKE is asynchronous for Self-Refresh exit. After VREF has become stable during the power on and initialization sequence, it must be maintained for proper operation of the CKE receiver. For proper self-refresh entry and exit, VREF must maintain to this input. CKE must be maintained high throughout read and write accesses. Input buffers, excluding CK, $\overline{CK}$ , ODT and CKE are disabled during Power Down. Input buffers, excluding CKE, are disabled during Self-Refresh.
$\overline{CS}$	Input	<b>Chip Select:</b> All commands are masked when $\overline{CS}$ is registered high. $\overline{CS}$ provides for external rank selection on systems with multiple memory ranks. $\overline{CS}$ is considered part of the command code.
$\overline{RAS}$ , $\overline{CAS}$ , $\overline{WE}$	Input	<b>Command Inputs:</b> $\overline{RAS}$ , $\overline{CAS}$ and $\overline{WE}$ (along with $\overline{CS}$ ) define the command being entered.
DM, (DMU, DML)	Input	<b>Input Data Mask:</b> DM is an input mask signal for write data. Input data is masked when DM is sampled HIGH coincident with that input data during a Write access. DM is sampled on both edges of DQS. For x8 device, the function of DM or TDQS / $\overline{TQDS}$ is enabled by Mode Register A11 setting in MR1
BA0 - BA2	Input	<b>Bank Address Inputs:</b> BA0, BA1, and BA2 define to which bank an Active, Read, Write or Precharge command is being applied. Bank address also determines which mode register is to be accessed during a MRS cycle.
A0 – A13	Input	<b>Address Inputs:</b> Provide the row address for Activate commands and the column address for Read/Write commands to select one location out of the memory array in the respective bank. (A10/AP and A12/BC# have additional function as below. The address inputs also provide the op-code during Mode Register Set commands. A13 did not apply on x16 device.
A12 / BC#	Input	<b>Burst Chop:</b> A12/ $\overline{BC}$ is sampled during Read and Write commands to determine if burst chop (on the fly) will be performed. (HIGH - no burst chop; LOW - burst chopped).
DQ	Input/output	<b>Data Inputs/Output:</b> Bi-directional data bus.
DQU, DQL DQS, ( $\overline{DQS}$ ) DQSL, ( $\overline{DQSL}$ ), DQSU, ( $\overline{DQSU}$ )	Input/output	<b>Data Strobe:</b> output with read data, input with write data. Edge aligned with read data, centered with write data. For the x16, DQSL corresponds to the data on DQL0 - DQL7; DQSU corresponds to the data on DQU0-DQU7. The data strobes DQS, DQSL, DQSU are paired with differential signals $\overline{DQS}$ , $\overline{DQSL}$ , $\overline{DQSU}$ , respectively, to provide differential pair signaling to the system during both reads and writes. DDR3 SDRAM supports differential data strobe only and does not support single-ended.

# 1Gb DDR3 SDRAM A-Die

## NT5CB256M4AN / NT5CB128M8AN / NT5CB64M16AP

Symbol	Type	Function
ODT	Input	<b>On Die Termination:</b> ODT (registered HIGH) enables termination resistance internal to the DDR3 SDRAM. When enabled, ODT is applied to each DQ, DQS, DQS# and DM/TDQS, NU/TDQS# (when TDQS is enabled via Mode Register A11=1 in MR1) signal for x8 configurations. For x16 configuration ODT is applied to each DQ, DQSU, DQSU#, DQSL, DQSL#, DMU and DML signal. The ODT pin will be ignored if MR1 and MR2 are programmed to disable RTT.
$\overline{\text{RESET}}$	Input	<b>Active Low Asynchronous Reset:</b> Reset is active when RESET# is LOW, and inactive when RESET# is HIGH. RESET# must be HIGH during normal operation. RESET# is a CMOS rail to rail signal with DC high and low at 80% and 20% of VDD, i.e. 1.20V for DC high and 0.30V
NC		<b>No Connect:</b> No internal electrical connection is present.
V <sub>DDQ</sub>	Supply	<b>DQ Power Supply:</b> 1.5V ± 0.075V
V <sub>DD</sub>	Supply	<b>Power Supply:</b> 1.5V ± 0.075V
V <sub>SSQ</sub>	Supply	<b>DQ Ground</b>
V <sub>SS</sub>	Supply	<b>Ground</b>
V <sub>REFCA</sub>	Supply	<b>Reference voltage for CA</b>
V <sub>REFDQ</sub>	Supply	<b>Reference voltage for DQ</b>
ZQ	Supply	<b>Reference pin for ZQ calibration.</b>

Note: Input only pins (BA0-BA2, A0-A13,  $\overline{\text{RAS}}$ ,  $\overline{\text{CAS}}$ ,  $\overline{\text{WE}}$ ,  $\overline{\text{CS}}$ , CKE, ODT, and  $\overline{\text{RESET}}$ ) do not supply termination.

## DDR3 SDRAM Addressing

Configuration	NT5CB256M4AN	NT5CU128M8AN	NT5CB64M16AP
# of Bank	8	8	8
Bank Address	BA0 – BA2	BA0 – BA2	BA0 – BA2
Auto precharge	A10 / AP	A10 / AP	A10 / AP
BL switch on the fly	A12 / $\overline{\text{BC}}$	A12 / $\overline{\text{BC}}$	A12 / $\overline{\text{BC}}$
Row Address	A0 – A13	A0 – A13	A0 – A12
Column Address	A0 – A9, A11	A0 – A9	A0 – A9
Page size	1KB	1KB	2KB

### Note:

Page size is the number of data delivered from the array to the internal sense amplifiers when an ACTIVE command is registered. Page size is per bank, calculated as follows:

$$\text{Page size} = 2^{\text{COLBITS}} * \text{ORG} / 8$$

COLBITS = the number of column address bits

ORT = the number of I/O (DQ) bits

## Ordering Information

### Green

Organization	Part Number	Package	Speed		
			Clock (Mbp/s)	Data Rate (Mb/s)	CL-T <sub>RCD</sub> -T <sub>RP</sub>
256M x 4	NT5CB256M4AN-AC	78-Ball wBGA 0.8mmx0.8mm Pitch	400	DDR3-800	5-5-5
	NT5CB256M4AN-AD		400	DDR3-800	6-6-6
	NT5CB256M4AN-BE		533	DDR3-1066	7-7-7
	NT5CB256M4AN-BF		533	DDR3-1066	8-8-8
	NT5CB256M4AN-CF		667	DDR3-1333	8-8-8
	NT5CB256M4AN-CG		667	DDR3-1333	9-9-9
	NT5CB256M4AN-DG		800	DDR3-1600	9-9-9
	NT5CB256M4AN-DH		800	DDR3-1600	10-10-10
128M x 8	NT5CB128M8AN-AC	78-Ball wBGA 0.8mmx0.8mm Pitch	400	DDR3-800	5-5-5
	NT5CB128M8AN-AD		400	DDR3-800	6-6-6
	NT5CB128M8AN-BE		533	DDR3-1066	7-7-7
	NT5CB128M8AN-BF		533	DDR3-1066	8-8-8
	NT5CB128M8AN-CF		667	DDR3-1333	8-8-8
	NT5CB128M8AN-CG		667	DDR3-1333	9-9-9
	NT5CB128M8AN-DG		800	DDR3-1600	9-9-9
	NT5CB128M8AN-DH		800	DDR3-1600	10-10-10
64M x 16	NT5CB64M16AP-AC	96-Ball wBGA 0.8mmx0.8mm Pitch	400	DDR3-800	5-5-5
	NT5CB64M16AP-AD		400	DDR3-800	6-6-6
	NT5CB64M16AP-BE		533	DDR3-1066	7-7-7
	NT5CB64M16AP-BF		533	DDR3-1066	8-8-8
	NT5CB64M16AP-CF		667	DDR3-1333	8-8-8
	NT5CB64M16AP-CG		667	DDR3-1333	9-9-9
	NT5CB64M16AP-DG		800	DDR3-1600	9-9-9
	NT5CB64M16AP-DH		800	DDR3-1600	10-10-10

## Simplified State Diagram

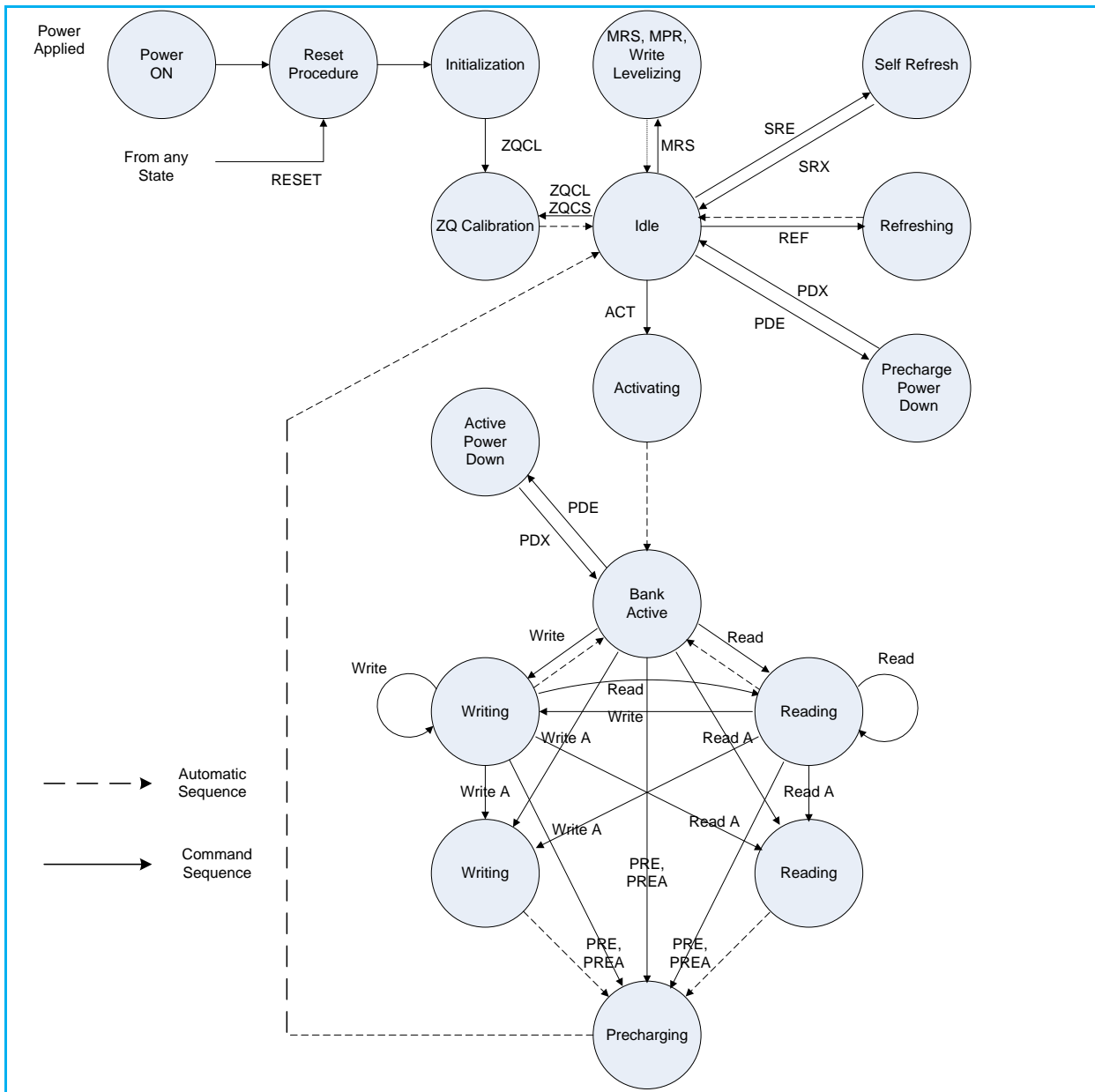

Abbreviation	Function	Abbreviation	Function	Abbreviation	Function
ACT	Active	Read	RD, RDS4, RDS8	PED	Enter Power-down
PRE	Precharge	Read A	RDA, RDAS4, RDAS8	PDX	Exit Power-down
PREA	Precharge All	Write	WR, WRS4, WRS8	SRE	Self-Refresh entry
MRS	Mode Register Set	Write A	WRA, WRAS4, WRAS8	SRX	Self-Refresh exit
REF	Refresh	RESET#	Start RESET Procedure	MPR	Multi-Purpose Register
ZQCL	ZQ Calibration Long	ZQCS	ZQ Calibration Short	-	-



## Basic Functionality

The DDR3 SDRAM is a high-speed dynamic random access memory internally configured as an eight-bank DRAM. The DDR3 SDRAM uses an 8n prefetch architecture to achieve high speed operation. The 8n prefetch architecture is combined with an interface designed to transfer two data words per clock cycle at the I/O pins. A single read or write operation for the DDR3 SDRAM consists of a single 8n-bit wide, four clock data transfer at the internal DRAM core and two corresponding n-bit wide, one-half clock cycle data transfers at the I/O pins.

Read and write operation to the DDR3 SDRAM are burst oriented, start at a selected location, and continue for a burst length of eight or a 'chopped' burst of four in a programmed sequence. Operation begins with the registration of an Active command, which is then followed by a Read or Write command. The address bits registered coincident with the Active command are used to select the bank and row to be activated (BA0-BA2 select the bank; A0-A13 select the row). The address bit registered coincident with the Read or Write command are used to select the starting column location for the burst operation, determine if the auto precharge command is to be issued (via A10), and select BC4 or BC8 mode 'on the fly' (via A12) if enabled in the mode register.

Prior to normal operation, the DDR3 SDRAM must be powered up and initialized in a predefined manner. The following sections provide detailed information covering device reset and initialization, register definition, command descriptions and device operation.

## DRAM Initialization and RESET

### Power-up Initialization sequence

The Following sequence is required for POWER UP and Initialization

1. Apply power (RESET# is recommended to be maintained below  $0.2 \times VDD$ , all other inputs may be undefined). RESET# needs to be maintained for minimum 200us with stable power. CKE is pulled "Low" anytime before RESET# being de-asserted (min. time 10ns). The power voltage ramp time between 300mV to VDDmin must be no greater than 200ms; and during the ramp,  $VDD > VDDQ$  and  $(VDD - VDDQ) < 0.3$  Volts.

- VDD and VDDQ are driven from a single power converter output, AND

- The voltage levels on all pins other than VDD, VDDQ, VSS, VSSQ must be less than or equal to VDDQ and VDD on one side and must be larger than or equal to VSSQ and VSS on the other side. In addition, VTT is limited to 0.95V max once power ramp is finished, AND

- Vref tracks  $VDDQ/2$ .

OR

- Apply VDD without any slope reversal before or at the same time as VDDQ.

- Apply VDDQ without any slope reversal before or at the same time as VTT & Vref.

- The voltage levels on all pins other than VDD, VDDQ, VSS, VSSQ must be less than or equal to VDDQ and VDD on one side and must be larger than or equal to VSSQ and VSS on the other side.

2. After RESET# is de-asserted, wait for another 500us until CKE become active. During this time, the DRAM will start internal state initialization; this will be done independently of external clocks.

**NT5CB256M4AN / NT5CB128M8AN / NT5CB64M16AP**

---

3. Clock (CK, CK#) need to be started and stabilized for at least 10ns or 5tCK (which is larger) before CKE goes active. Since CKE is a synchronous signal, the corresponding set up time to clock (tIS) must be met. Also a NOP or Deselect command must be registered (with tIS set up time to clock) before CKE goes active. Once the CKE registered "High" after Reset, CKE needs to be continuously registered "High" until the initialization sequence is finished, including expiration of tDLLK and tZQinit.
4. The DDR3 DRAM will keep its on-die termination in high impedance state as long as RESET# is asserted. Further, the DRAM keeps its on-die termination in high impedance state after RESET# deassertion until CKE is registered HIGH. The ODT input signal may be in undefined state until tIS before CKE is registered HIGH. When CKE is registered HIGH, the ODT input signal may be statically held at either LOW or HIGH. If RTT\_NOM is to be enabled in MR1, the ODT input signal must be statically held LOW. In all cases, the ODT input signal remains static until the power up initialization sequence is finished, including the expiration of tDLLK and tZQinit.
5. After CKE being registered high, wait minimum of Reset CKE Exit time, tXPR, before issuing the first MRS command to load mode register. [tXPR=max(tXS, 5tCK)]
6. Issue MRS Command to load MR2 with all application settings. (To issue MRS command for MR2, provide "Low" to BA0 and BA2, "High" to BA1)
7. Issue MRS Command to load MR3 with all application settings. (To issue MRS command for MR3, provide "Low" to BA2, "High" to BA0 and BA1)
8. Issue MRS command to load MR1 with all application settings and DLL enabled. (To issue "DLL Enable" command, provide "Low" to A0, "High" to BA0 and "Low" to BA1 and BA2)
9. Issue MRS Command to load MR0 with all application settings and "DLL reset". (To issue DLL reset command, provide "High" to A8 and "Low" to BA0-BA2)
10. Issue ZQCL command to starting ZQ calibration.
11. Wait for both tDLLK and tZQinit completed.
12. The DDR3 SDRAM is now ready for normal operation.

## DDR3 Reset and Initialization Sequence at Power-on Ramping

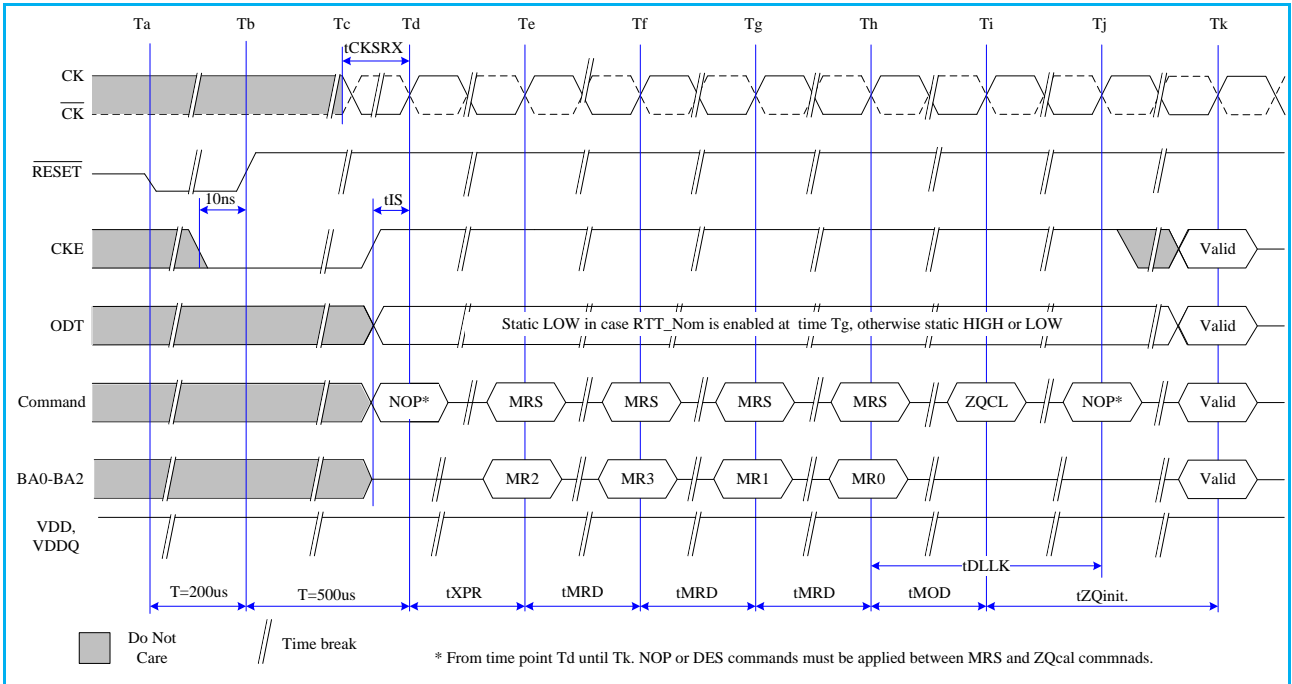

## DDR3 Reset Procedure at Power Stable Condition

The following sequence is required for RESET at no power interruption initialization.

1. Asserted RESET below  $0.2 \cdot V_{DD}$  anytime when reset is needed (all other inputs may be undefined). RESET needs to be maintained for minimum 100ns. CKE is pulled "Low" before RESET being de-asserted (min. time 10ns).
2. Follow Power-up Initialization Sequence step 2 to 11.
3. The Reset sequence is now completed. DDR3 SDRAM is ready for normal operation.

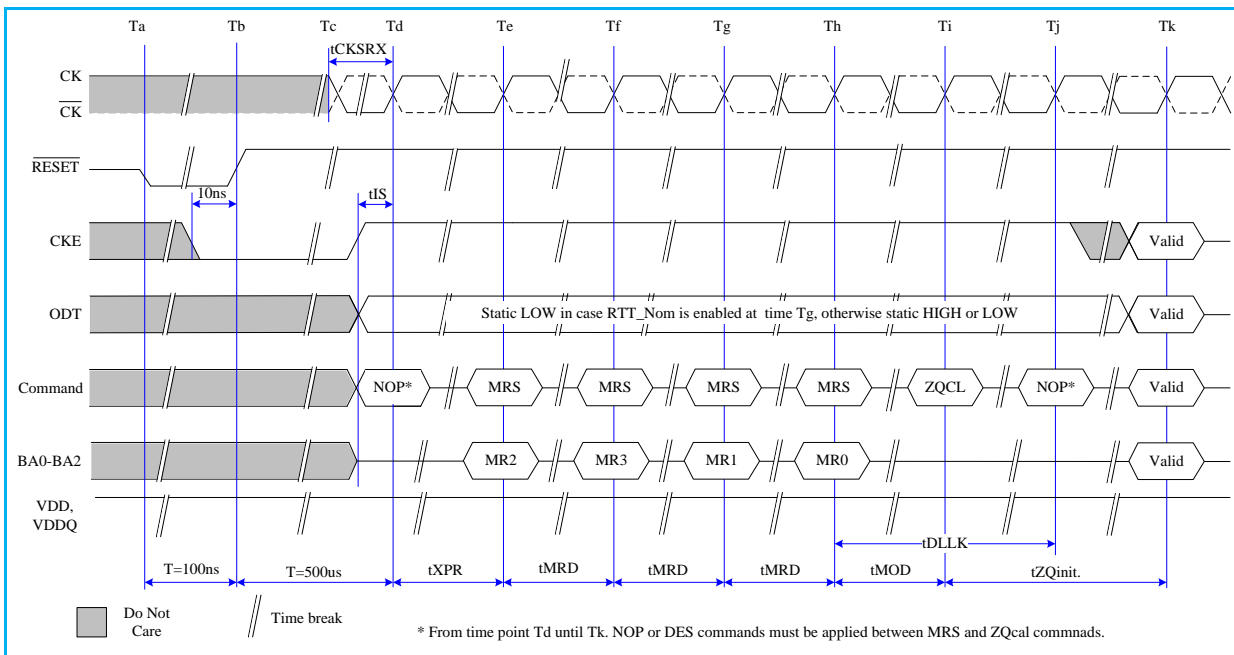

## Register Definition

### Programming the Mode Registers

For application flexibility, various functions, features, and modes are programmable in four Mode Registers, provided by the DDR3 SDRAM, as user defined variables and they must be programmed via a Mode Register Set (MRS) command. As the default values of the Mode Registers (MR#) are not defined, contents of Mode Registers must be fully initialized and/or re-initialized, i.e. written, after power up and/or reset for proper operation. Also the contents of the Mode Registers can be altered by re-executing the MRS command during normal operation. When programming the mode registers, even if the user chooses to modify only a sub-set of the MRS fields, all address fields within the accessed mode register must be redefined when the MRS command is issued. MRS command and DLL Reset do not affect array contents, which means these commands can be executed any time after power-up without affecting the array contents

The mode register set command cycle time,  $t_{MRD}$  is required to complete the write operation to the mode register and is the minimum time required between two MRS commands shown as below.

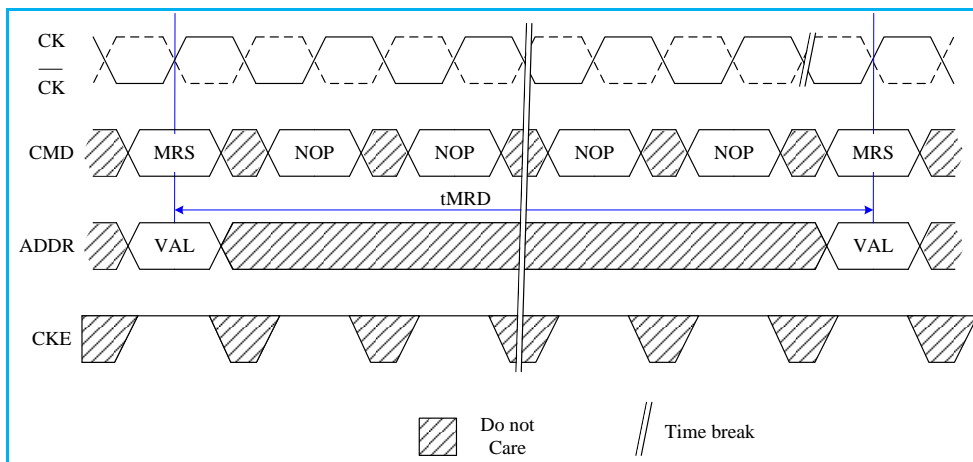

The MRS command to Non-MRS command delay,  $t_{MOD}$ , is required for the DRAM to update the features except DLL reset, and is the minimum time required from an MRS command to a non-MRS command excluding NOP and DES shown as the following figure.

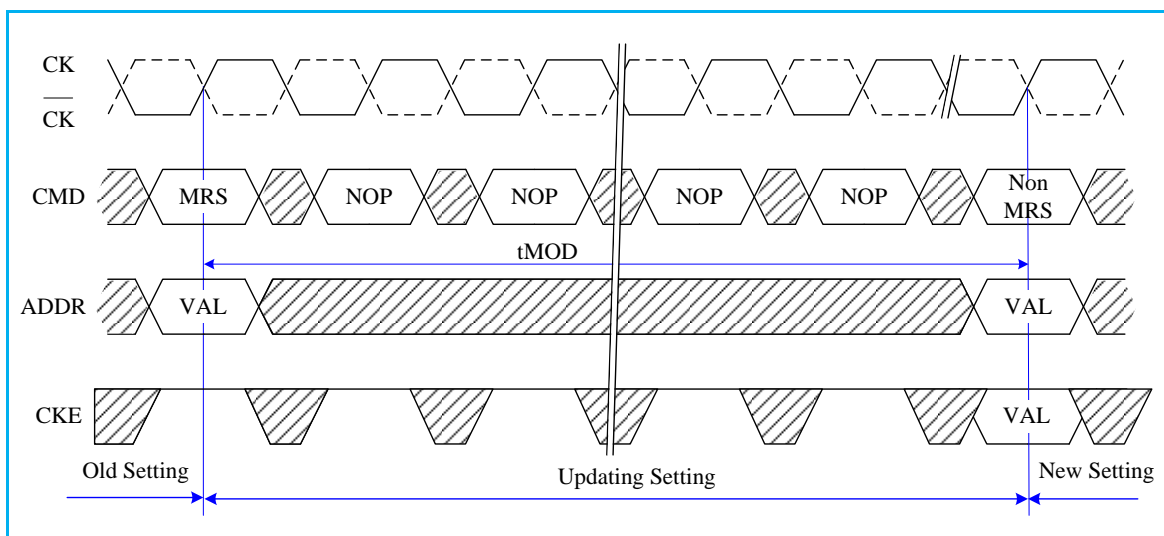

The mode register contents can be changed using the same command and timing requirements during normal operation as long as

## NT5CB256M4AN / NT5CB128M8AN / NT5CB64M16AP

the DRAM is in idle state, i.e. all banks are in the precharged state with tRP satisfied, all data bursts are completed and CKE is high prior to writing into the mode register. The mode registers are divided into various fields depending on the functionality and/or modes.

The mode register MR0 stores data for controlling various operating modes of DDR3 SDRAM. It controls burst length, read burst type, CAS latency, test mode, DLL reset, WR, and DLL control for precharge Power-Down, which include various vendor specific options to make DDR3 SDRAM useful for various applications. The mode register is written by asserting low on CS#, RAS#, CAS#, WE#, BA0, BA1, and BA2, while controlling the states of address pins according to the following figure.

### MR0 Definition

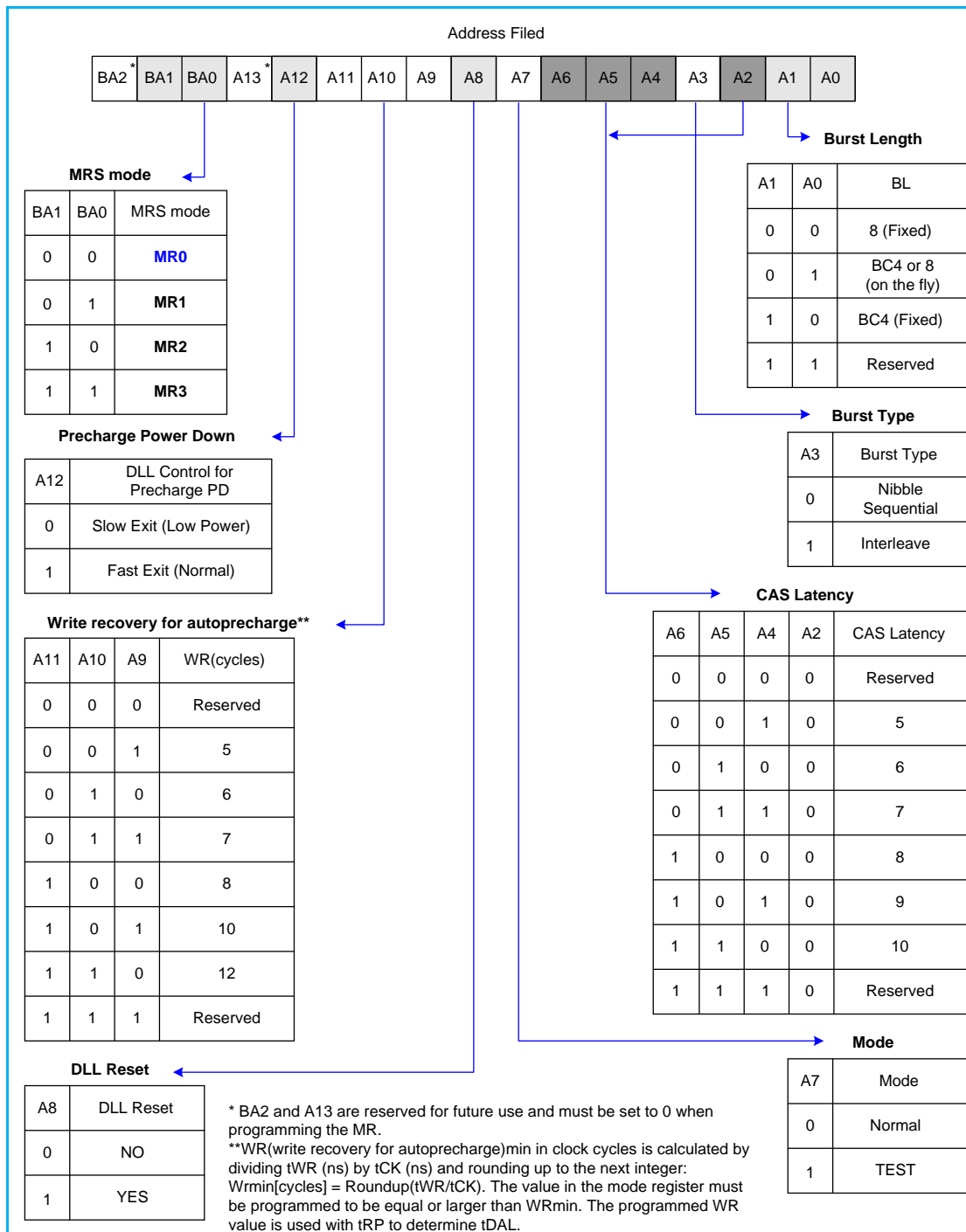

## Burst Length, Type, and Order

Accesses within a given burst may be programmed to sequential or interleaved order. The burst type is selected via bit A3 as shown in the MR0 Definition as above figure. The ordering of access within a burst is determined by the burst length, burst type, and the starting column address. The burst length is defined by bits A0-A1. Burst length options include fix BC4, fixed BL8, and on the fly which allow BC4 or BL8 to be selected coincident with the registration of a Read or Write command via A12/ $\overline{BC}$ .

## Burst Type and Burst Order

Burst Length	Read/ Write	Starting Column Address (A2,A1,A0)	Burst type = Sequential	Burst type = Interleaved	Note
			(decimal) A3 = 0	(decimal) A3 = 1	
4 Chop	Read	000	0,1,2,3,T,T,T,T	0,1,2,3,T,T,T,T	1,2,3
		001	1,2,3,0,T,T,T,T	1,0,3,2,T,T,T,T	
		010	2,3,0,1,T,T,T,T	2,3,0,1,T,T,T,T	
		011	3,0,1,2,T,T,T,T	3,2,1,0,T,T,T,T	
		100	4,5,6,7,T,T,T,T	4,5,6,7,T,T,T,T	
		101	5,6,7,4,T,T,T,T	5,4,7,6,T,T,T,T	
		110	6,7,4,5,T,T,T,T	6,7,4,5,T,T,T,T	
		111	7,4,5,6,T,T,T,T	7,6,5,4,T,T,T,T	
	Write	0,V,V	0,1,2,3,x,x,x,x	0,1,2,3,x,x,x,x	1,2,4,5
		1,V,V	4,5,6,7,x,x,x,x	4,5,6,7,x,x,x,x	
8	Read	0	0,1,2,3,4,5,6,7	0,1,2,3,4,5,6,7	2
		1	1,2,3,0,5,6,7,4	1,0,3,2,5,4,7,6	
		10	2,3,0,1,6,7,4,5	2,3,0,1,6,7,4,5	
		11	3,0,1,2,7,4,5,6	3,2,1,0,7,6,5,4	
		100	4,5,6,7,0,1,2,3	4,5,6,7,0,1,2,3	
		101	5,6,7,4,1,2,3,0	5,4,7,6,1,0,3,2	
		110	6,7,4,5,2,3,0,1	6,7,4,5,2,3,0,1	
		111	7,4,5,6,3,0,1,2	7,6,5,4,3,2,1,0	
	Write	V,V,V	0,1,2,3,4,5,6,7	0,1,2,3,4,5,6,7	2,4

### Note:

1. In case of burst length being fixed to 4 by MR0 setting, the internal write operation starts two clock cycles earlier than the BL8 mode. This means that the starting point for tWR and tWTR will be pulled in by two clocks. In case of burst length being selected on-the-fly via A12/ $\overline{BC}$ , the internal write operation starts at the same point in time like a burst of 8 write operation. This means that during on-the-fly control, the starting point for tWR and tWTR will not be pulled in by two clocks.
2. 0~7 bit number is value of CA[2:0] that causes this bit to be the first read during a burst.
3. T: Output driver for data and strobcs are in high impedance.
4. V: a valid logic level (0 or 1), but respective buffer input ignores level on input pins.
5. X: Do not Care.

## CAS Latency

The CAS Latency is defined by MR0 (bit A9~A11) as shown in the MR0 Definition figure. CAS Latency is the delay, in clock cycles, between the internal Read command and the availability of the first bit of output data. DDR3 SDRAM does not support any half clock latencies. The overall Read Latency (RL) is defined as Additive Latency (AL) + CAS Latency (CL);  $RL = AL + CL$ .

## Test Mode

The normal operating mode is selected by MR0 (bit7=0) and all other bits set to the desired values shown in the MR0 definition figure. Programming bit A7 to a '1' places the DDR3 SDRAM into a test mode that is only used by the DRAM manufacturer and should not be used. No operations or functionality is guaranteed if A7=1.

## DLL Reset

The DLL Reset bit is self-clearing, meaning it returns back to the value of '0' after the DLL reset function has been issued. Once the DLL is enabled, a subsequent DLL Reset should be applied. Anytime the DLL reset function is used, tDLLK must be met before any functions that require the DLL can be used. (i.e. Read commands or ODT synchronous operations)

## Precharge PD DLL

MR0 (bit A12) is used to select the DLL usage during precharge power-down mode. When MR0 (A12=0), or 'slow-exit', the DLL is frozen after entering precharge power-down (for potential power savings) and upon exit requires tXPDLL to be met prior to the next valid command. When MR0 (A12=1), or 'fast-exit', the DLL is maintained after entering precharge power-down and upon exiting power-down requires tXP to be met prior to the next valid command.

## Write Recovery

The programmed WR value MR0(bits A9, A10, and A11) is used for the auto precharge feature along with tRP to determine tDAL WR (write recovery for auto-precharge)min in clock cycles is calculated by dividing tWR(ns) by tCK(ns) and rounding up to the next integer:  $WR_{min}[\text{cycles}] = \text{Roundup}(tWR[\text{ns}]/tCK[\text{ns}])$ . The WR must be programmed to be equal or larger than tWR(min).

### Mode Register MR1

The Mode Register MR1 stores the data for enabling or disabling the DLL, output strength, Rtt\_Nom impedance, additive latency, WRITE leveling enable and Qoff. The Mode Register 1 is written by asserting low on  $\overline{CS}$ ,  $\overline{RAS}$ ,  $\overline{CAS}$ ,  $\overline{WE}$  high on BA0 and low on BA1 and BA2, while controlling the states of address pins according to the following figure.

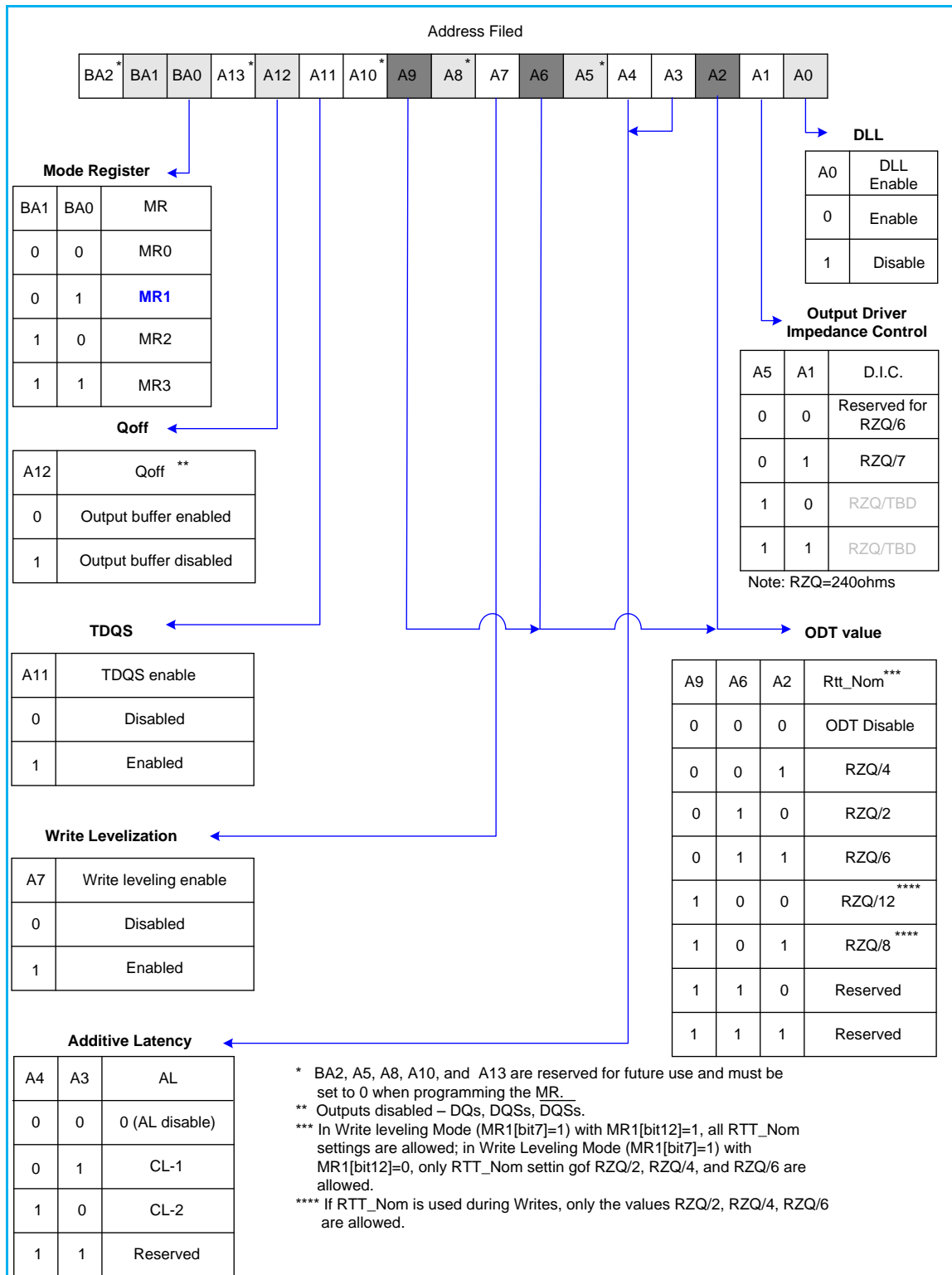



## DLL Enable/Disable

The DLL must be enabled for normal operation. DLL enable is required during power up initialization, and upon returning to normal operation after having the DLL disabled. During normal operation (DLL-on) with MR1 (A0=0), the DLL is automatically disabled when entering Self-Refresh operation and is automatically re-enable upon exit of Self-Refresh operation. Any time the DLL is enabled and subsequently reset, tDLLK clock cycles must occur before a Read or synchronous ODT command can be issued to allow time for the internal clock to be synchronized with the external clock. Failing to wait for synchronization to occur may result in a violation of the tDQSCK, tAON, or tAOF parameters. During tDLLK, CKE must continuously be registered high. DDR3 SDRAM does not require DLL for any Write operation, except when RTT\_WR is enabled and the DLL is required for proper ODT operation. For more detailed information on DLL Disable operation in DLL-off Mode.

The direct ODT feature is not supported during DLL-off mode. The on-die termination resistors must be disabled by continuously registering the ODT pin low and/or by programming the RTT\_Nom bits MR1{A9,A6,A2} to {0,0,0} via a mode register set command during DLL-off mode.

The dynamic ODT feature is not supported at DLL-off mode. User must use MRS command to set Rtt\_WR, MR2{A10,A9}={0,0}, to disable Dynamic ODT externally.

## Output Driver Impedance Control

The output driver impedance of the DDR3 SDRAM device is selected by MR1(bit A1 and A5) as shown in MR1 definition figure.

## ODT Rtt Values

DDR3 SDRAM is capable of providing two different termination values (Rtt\_Nom and Rtt\_WR). The nominal termination value Rtt\_Nom is programmable in MR1. A separate value (Rtt\_WR) may be programmable in MR2 to enable a unique Rtt value when ODT is enabled during writes. The Rtt\_WR value can be applied during writes even when Rtt\_Nom is disabled.

## Additive Latency (AL)

Additive Latency (AL) operation is supported to make command and data bus efficient for sustainable bandwidth in DDR3 SDRAM. In this operation, the DDR3 SDRAM allows a read or write command (either with or without auto-precharge) to be issued immediately after the active command. The command is held for the time of the Additive Latency (AL) before it is issued inside the device. The Read Latency (RL) is controlled by the sum of the AL and CAS Latency (CL) register settings. Write Latency (WL) is controlled by the sum of the AL and CAS Write Latency (CWL) register settings. A summary of the AL register options are shown as the following table.

### Additive Latency (AL) Settings

A4	A3	AL
0	0	0 (AL Disable)
0	1	CL-1
1	0	CL-2
1	1	Reserved

## Write leveling

For better signal integrity, DDR3 memory module adopted fly by topology for the commands, addresses, control signals, and clocks. The fly by topology has benefits from reducing number of stubs and their length but in other aspect, causes flight time skew between clock and strobe at every DRAM on DIMM. It makes difficult for the Controller to maintain tDQSS, tDSS, and tDSH specification. Therefore, the controller should support 'write leveling' in DDR3 SDRAM to compensate for skew.

## Output Disable

The DDR3 SDRAM outputs maybe enable/disable by MR1 (bit12) as shown in MR1 definition. When this feature is enabled (A12=1) all output pins (DQs, DQS, DQS#, etc.) are disconnected from the device removing any loading of the output drivers. This feature may be useful when measuring modules power for example. For normal operation A12 should be set to '0'.

## TDQS, $\overline{\text{TDQS}}$

TDQS (Termination Data Strobe) is a feature of x8 DDR3 SDRAM that provides additional termination resistance outputs that may be useful in some system configurations.

TDQS is not supported in x4 and x16 configurations. When enabled via the mode register, the same termination resistance function is applied to be TDQS/ $\overline{\text{TDQS}}$  pins that are applied to the DQS/ $\overline{\text{DQS}}$  pins.

In contrast to the RDQS function of DDR2 SDRAM, TDQS provides the termination resistance function only. The data strobe function of RDQS is not provided by TDQS.

The TDQS and DM functions share the same pin. When the TDQS function is enabled via the mode register, the DM function is not supported. When the TDQS function is disabled, the DM function is provided and the  $\overline{\text{TDQS}}$  pin is not used.

The TDQS function is available in x8 DDR3 SDRAM only and must be disabled via the mode register A11=0 in MR1 for x4 and x16 configurations.

## TDQS, $\overline{\text{TDQS}}$ Function Matrix

MR1 (A11)	DM / TDQS	NU / TDQS
0 (TDQS Disabled)	DM	Hi-Z
1 (TDQS Enabled)	TDQS	TDQS
Note:		
1. If TDQS is enabled, the DM function is disabled.		
2. When not used, TDQS function can be disabled to save termination power.		
3. TDQS function is only available for x8 DRAM and must be disabled for x4 and x16		

### Mode Register MR2

The Mode Register MR2 stores the data for controlling refresh related features, Rtt\_WR impedance, and CAS write latency. The Mode Register 2 is written by asserting low on  $\overline{CS}$ ,  $\overline{RAS}$ ,  $\overline{CAS}$ ,  $\overline{WE}$  high on BA1 and low on BA0 and BA2, while controlling the states of address pins according to the table below.

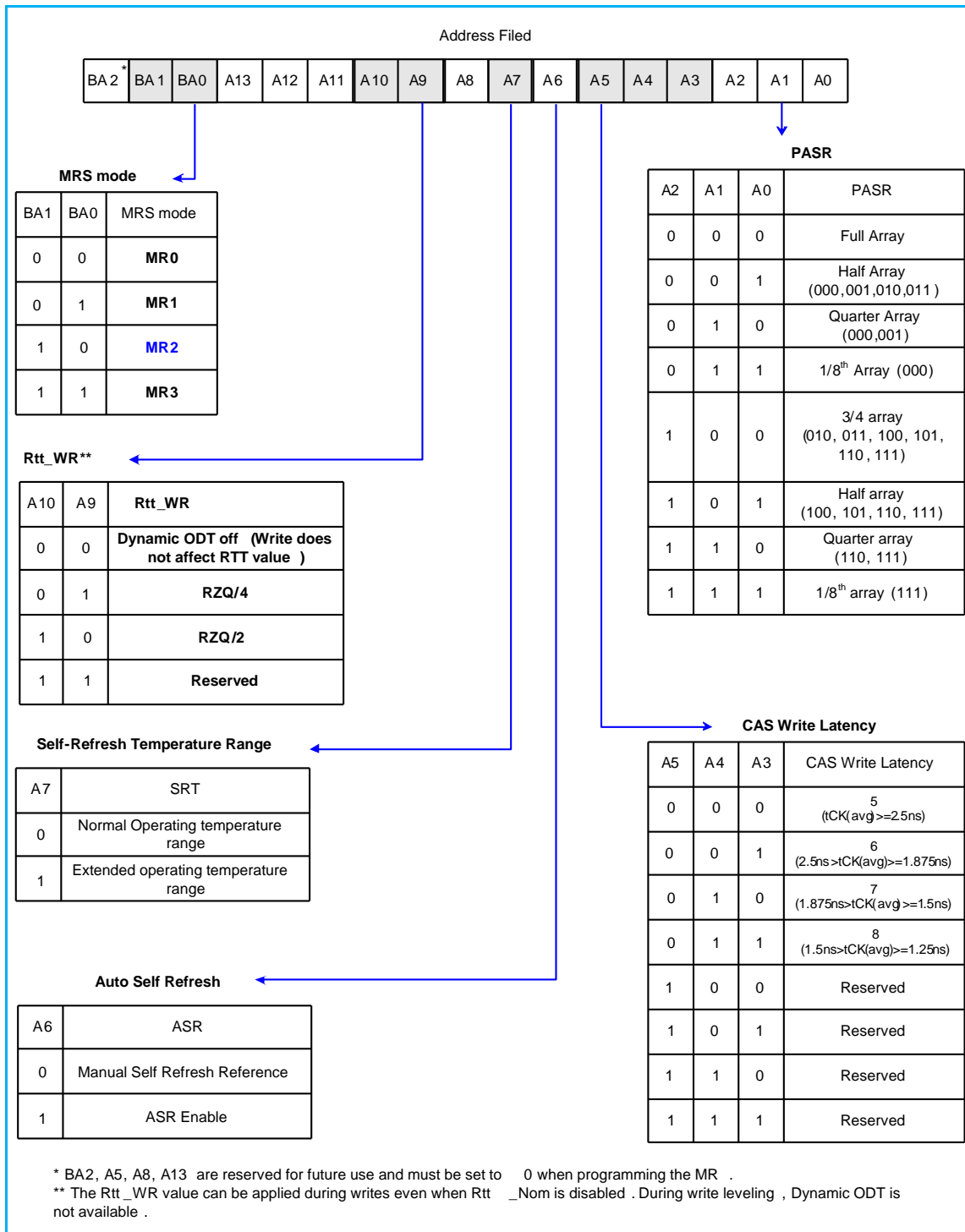

## Partial Array Self-Refresh (PASR)

If PASR (Partial Array Self-Refresh) is enabled, data located in areas of the array beyond the specified address range shown in MR2 will be lost if Self-Refresh is entered. Data integrity will be maintained if tREFI conditions are met and no Self-Refresh command is issued.

## CAS Write Latency (CWL)

The CAS Write Latency is defined by MR2 (bits A3-A5) shown in MR2. CAS Write Latency is the delay, in clock cycles, between the internal Write command and the availability of the first bit of input data. DDR3 DRAM does not support any half clock latencies. The overall Write Latency (WL) is defined as Additive Latency (AL) + CAS Write Latency (CWL);  $WL=AL+CWL$ .

## Auto Self-Refresh (ASR) and Self-Refresh Temperature (SRT)

DDR3 SDRAM must support Self-Refresh operation at all supported temperatures. Applications requiring Self-Refresh operation in the Extended Temperature Range must use the ASR function or program the SRT bit appropriately.

## Dynamic ODT (Rtt\_WR)

DDR3 SDRAM introduces a new feature "Dynamic ODT". In certain application cases and to further enhance signal integrity on the data bus, it is desirable that the termination strength of the DDR3 SDRAM can be changed without issuing an MRS command. MR2 Register locations A9 and A10 configure the Dynamic ODT settings.

### Mode Register MR3

The Mode Register MR3 controls Multi purpose registers. The Mode Register 3 is written by asserting low on  $\overline{CS}$ ,  $\overline{RAS}$ ,  $\overline{CAS}$ ,  $\overline{WE}$  high on BA1 and BA0, and low on BA2 while controlling the states of address pins according to the table below.

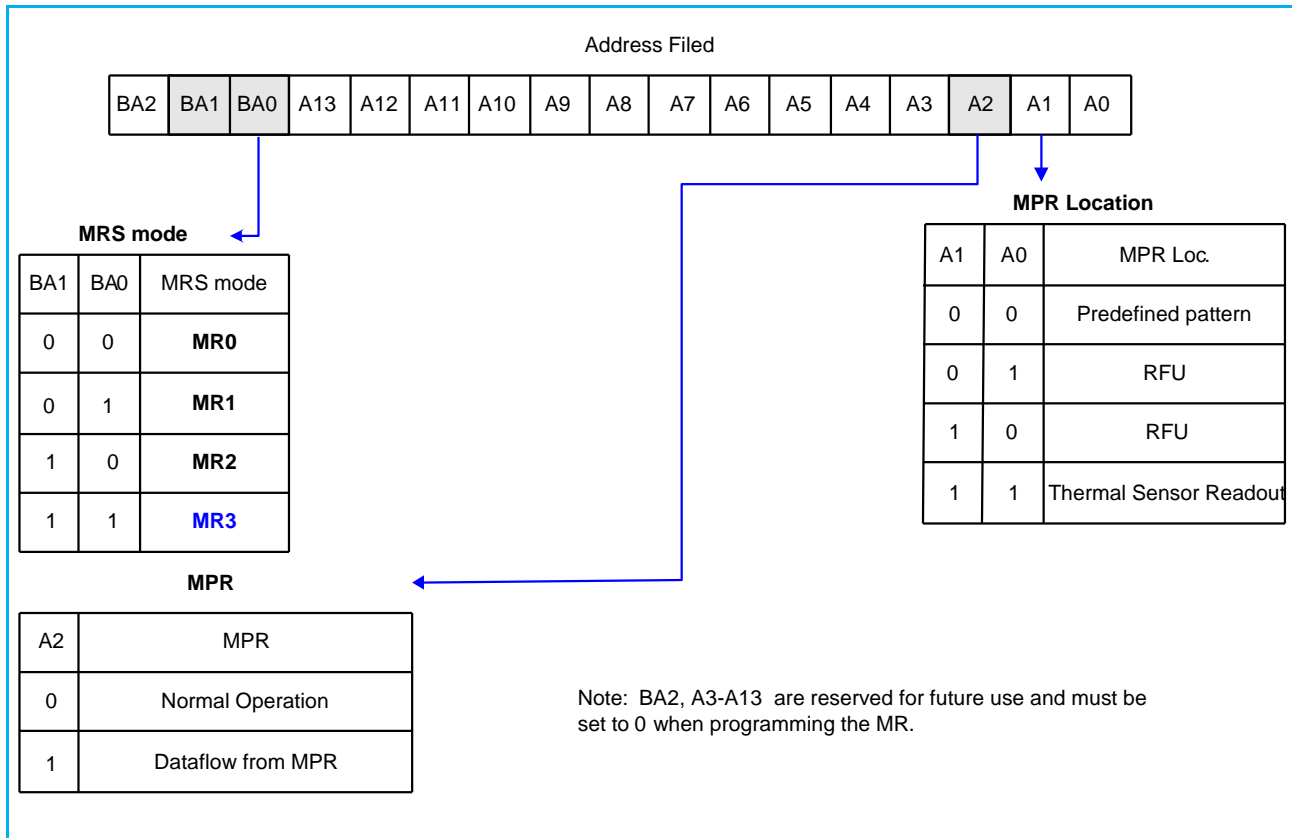

### Multi-Purpose Register (MPR)

The Multi Purpose Register (MPR) function is used to Read out a predefined system timing calibration bit sequence. To enable the MPR, a Mode Register Set (MRS) command must be issued to MR3 register with bit A2=1. Prior to issuing the MRS command, all banks must be in the idle state (all banks precharged and tRP met). Once the MPR is enabled, any subsequent RD or RDA commands will be redirected to the Multi Purpose Register. When the MPR is enabled, only RD or RDA commands are allowed until a subsequent MRS command is issued with the MPR disabled (MR3 bit A2=0). Power down mode, Self-Refresh, and any other non-RD/RDA command is not allowed during MPR enable mode. The RESET function is supported during MPR enable mode.

### DDR3 SDRAM Command Description and Operation

#### Command Truth Table

Function	Abbreviation	CKE		CS	RAS	CAS	WE	BA0-BA2	A13	A12-BC	A10-AP	A0-A9, A11	Notes
		Previous Cycle	Current Cycle										
Mode Register Set	MRS	H	H	L	L	L	L	BA	OP Code				
Refresh	REF	H	H	L	L	L	H	V	V	V	V	V	
Self Refresh Entry	SRE	H	L	L	L	L	H	V	V	V	V	V	7,8,12
Self Refresh Exit	SRX	L	H	H	V	V	V	V	V	V	V	V	7,8,9,12
Single Bank Precharge	PRE	H	H	L	L	H	L	BA	V	V	L	V	
Precharge all Banks	PREA	H	H	L	L	H	L	V	V	V	H	V	
Bank Activate	ACT	H	H	L	L	H	H	BA	Row Address (RA)				
Write (Fixed BL8 or BC4)	WR	H	H	L	H	L	L	BA	RFU	V	L	CA	
Write (BC4, on the fly)	WRS4	H	H	L	H	L	L	BA	RFU	L	L	CA	
Write (BL8, on the fly)	WRS8	H	H	L	H	L	L	BA	RFU	H	L	CA	
Write with Auto Precharge (Fixed BL8 or BC4)	WRA	H	H	L	H	L	L	BA	RFU	V	H	CA	
Write with Auto Precharge (BC4, on the fly)	WRAS4	H	H	L	H	L	L	BA	RFU	L	H	CA	
Write with Auto Precharge (BL8, on the fly)	WRAS8	H	H	L	H	L	L	BA	RFU	H	H	CA	
Read (Fixed BL8 or BC4)	RD	H	H	L	H	L	H	BA	RFU	V	L	CA	
Read (BC4, on the fly)	RDS4	H	H	L	H	L	H	BA	RFU	L	L	CA	
Read (BL8, on the fly)	RDS8	H	H	L	H	L	H	BA	RFU	H	L	CA	
Read with Auto Precharge (Fixed BL8 or BL4)	RDA	H	H	L	H	L	H	BA	RFU	V	H	CA	
Read with Auto Precharge (BC4, on the fly)	RDAS4	H	H	L	H	L	H	BA	RFU	L	H	CA	
Read with Auto Precharge (BL8, on the fly)	RDAS8	H	H	L	H	L	H	BA	RFU	H	H	CA	
No Operation	NOP	H	H	L	H	H	H	V	V	V	V	V	10
Device Deselected	DES	H	H	H	X	X	X	X	X	X	X	X	11
Power Down Entry	PDE	H	L	L	H	H	H	V	V	V	V	V	6,12
Power Down Exit	PDX	L	H	L	H	H	H	V	V	V	V	V	6,12
ZQ Calibration Long	ZQCL	H	H	L	H	H	L	X	X	X	H	X	
ZQ Calibration Short	ZQCS	H	H	L	H	H	L	X	X	X	L	X	

Note: (Note 1-4 apply to the entire command Truth Table; Note 5 applies to all Read/Write command)

[BA=Bank Address, RA=Rank Address, CA=Column Address, BC=Burst Chop, X=Do not care, V=Valid]

1. All DDR3 SDRAM commands are defined by states of CS, RAS, CAS, WE, and CKE at the rising edge of the clock. The MSB of BA, RA, and CA are device density and configuration dependent.

2. RESET is Low enable command which will be used only for asynchronous reset so must be maintained HIGH during any function.

3. Bank Address (BA) determine which bank is to be operated upon. For (E)MRS BA selects an (Extended) Mode Register.

4. "V" means "H or L (but a defined logic level)" and "X" means either "defined or undefined (like floating) logic level".

5. Burst reads or writes cannot be terminated or interrupted and Fixed/on the fly BL will be defined by MRS.

6. The Power Down Mode does not perform any refresh operation.

7. The state of ODT does not affect the states described in this table. The ODT function is not available during Self Refresh.

8. Self Refresh Exit is asynchronous.

9. Vref (Both VrefDQ and VrefCA) must be maintained during Self Refresh operation.

10. The No Operation command should be used in cases when the DDR3 SDRAM is in an idle or wait state. The purpose of the No Operation command (NOP) is to prevent the DDR3 SDRAM from registering any unwanted commands between operations. A No Operation command will not terminate a previous operation that is still executing, such as a burst read or write cycle.

11. The Deselect command performs the same function as No Operation command.

12. Refer to the CKE Truth Table for more detail with CKE transition.

## CKE Truth Table

Current State	CKE		Command (N) RAS, CAS, WE, CS	Action(N)	Notes
	Previous Cycle (N-1)	Current Cycle (N)			
Power-Down	L	L	X	Maintain Power-Down	14,15
	L	H	Deselect or NOP	Power-Down Exit	11,14
Self-Refresh	L	L	X	Maintain Self-Refresh	15,16
	L	H	Deselect or NOP	Self-Refresh Exit	8,12,16
Bank(s) Active	H	L	Deselect or NOP	Active Power-Down Entry	11,13,14
Reading	H	L	Deselect or NOP	Power-Down Entry	11,13,14,17
Writing	H	L	Deselect or NOP	Power-Down Entry	11,13,14,17
Precharging	H	L	Deselect or NOP	Power-Down Entry	11,13,14,17
Refreshing	H	L	Deselect or NOP	Precharge Power-Down Entry	11
All Banks Idle	H	L	Deselect or NOP	Precharge Power-Down Entry	11,13,14,18
	H	L	Refresh	Self-Refresh	9,13,18

Note: (Note 1-7 apply to the entire CKE Truth Table; CKE low is allowed only if tMRD and tMOD are satisfied)

1. CKE (N) is the logic state of CKE at clock edge N; CKE (N-1) was the state of CKE at the previous clock edge.
2. Current state is defined as the state of the DDR3 SDRAM immediately prior to clock edge N.
3. Command (N) is the command registered at clock edge N, and Action (N) is a result of Command (N). ODT is not included here.
4. All states and sequences not shown are illegal or reserved unless explicitly described elsewhere in this document.
5. The state of ODT does not affect the states described in this table. The ODT function is not available during Self-Refresh.
6. CKE must be registered with the same value on tCKEmin consecutive positive clock edges. CKE must remain at the valid input level the entire time it takes to achieve the tCKEmin clocks of registration. Thus, after any CKE transition, CKE may not transition from its valid level during the time period of tIS + tCKEmin + tIH.
7. Deselect and NOP are defined in the Command Truth Table.
8. On Self-Refresh Exit Deselect or NOP commands must be issued on every clock edge occurring during the tXS period. Read or ODT commands may be issued only after tXSDLL is satisfied.
9. Self-Refresh mode can only be entered from the All Banks Idle state.
10. Must be a legal command as defined in the Command Truth Table.
11. Valid commands for Power-Down Entry and Exit are NOP and Deselect only.
12. Valid commands for Self-Refresh Exit are NOP and Deselect only.
13. Self-Refresh can not be entered during Read or Write operations.
14. The Power-Down does not perform any refresh operations.
15. "X" means "Do not Care" (including floating around Vref) in Self-Refresh and Power-Down. It also applies to Address pins.
16. Vref (Both Vref\_DQ and Vref\_CA) must be maintained during Self-Refresh operation.
17. If all banks are closed at the conclusion of the read, write, or precharge command, then Precharge Power-Down is entered, otherwise Active Power-Down is entered.
18. "Idle State" is defined as all banks are close (tRP, tDAL, etc. satisfied), no data bursts are in progress, CKE is high, and all timings from previous operations are satisfied (tMRD, tMOD, tRFC, tZQinit, tZQoper, tZQCS, etc) as well as all Self-Refresh exit and Power-Down Exit parameters are satisfied (tXS, tXP, tXPDLL, etc).

## No Operation (NOP) Command

The No operation (NOP) command is used to instruct the selected DDR3 SDRAM to perform a NOP ( $\overline{CS}$  low and  $\overline{RAS}$ ,  $\overline{CAS}$ , and  $\overline{WE}$  high). This prevents unwanted commands from being registered during idle or wait states. Operations already in progress are not affected.

## Deselect Command

The Deselect function ( $\overline{CS}$  HIGH) prevents new commands from being executed by the DDR3 SDRAM. The DDR3 SDRAM is effectively deselected. Operations already in progress are not affected.

### DLL-off Mode

DDR3 DLL-off mode is entered by setting MR1 bit A0 to “1”; this will disable the DLL for subsequent operations until A0 bit set back to “0”. The MR1 A0 bit for DLL control can be switched either during initialization or later.

The DLL-off Mode operations listed below are an optional feature for DDR3. The maximum clock frequency for DLL-off Mode is specified by the parameter tCKDLL\_OFF. There is no minimum frequency limit besides the need to satisfy the refresh interval, tREFI.

Due to latency counter and timing restrictions, only one value of CAS Latency (CL) in MR0 and CAS Write Latency (CWL) in MR2 are supported. The DLL-off mode is only required to support setting of both CL=6 and CWL=6.

DLL-off mode will affect the Read data Clock to Data Strobe relationship (tDQSCK) but not the data Strobe to Data relationship (tDQSQ, tQH). Special attention is needed to line up Read data to controller time domain.

Comparing with DLL-on mode, where tDQSCK starts from the rising clock edge (AL+CL) cycles after the Read command, the DLL-off mode tDQSCK starts (AL+CL-1) cycles after the read command. Another difference is that tDQSCK may not be small compared to tCK (it might even be larger than tCK) and the difference between tDQSCKmin and tDQSCKmax is significantly larger than in DLL-on mode.

The timing relations on DLL-off mode READ operation have shown at the following Timing Diagram (CL=6, BL=8)

### DLL-off mode READ Timing Operation

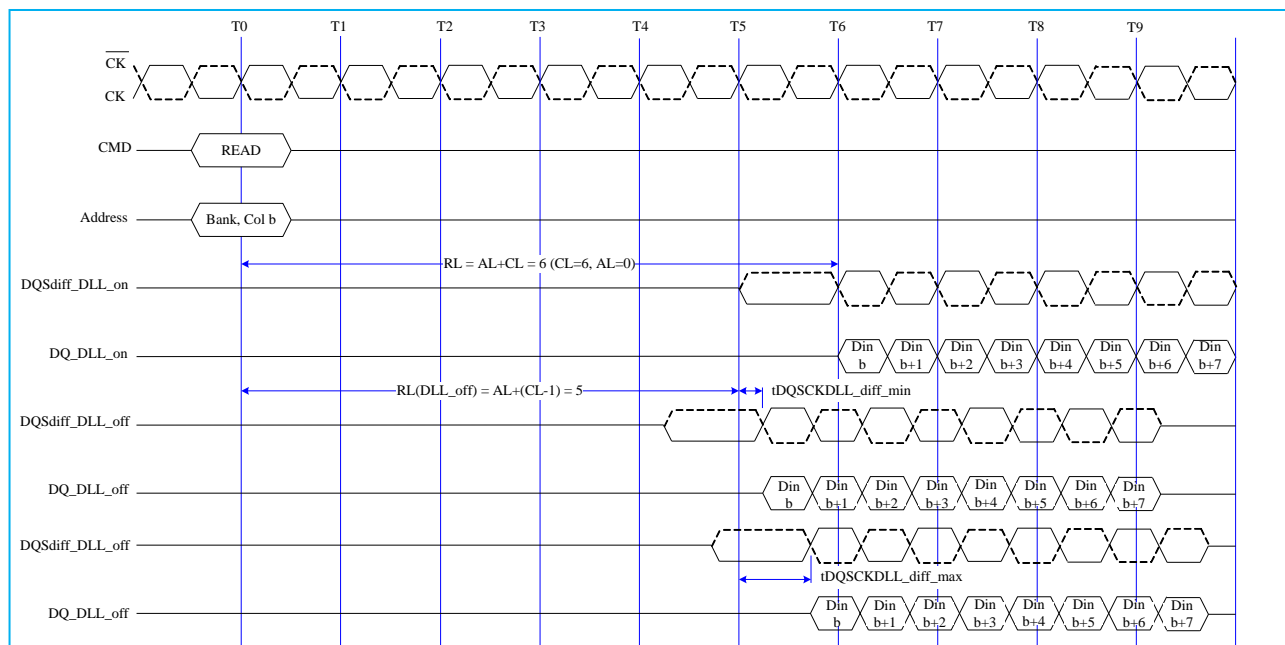

Note: The tDQSCK is used here for DQS, DQS, and DQ to have a simplified diagram; the DLL\_off shift will affect both timings in the same way and the skew between all DQ, DQS, and DQS# signals will still be tDQSQ.



### DLL on/off switching procedure

DDR3 DLL-off mode is entered by setting MR1 bit A0 to “1”; this will disable the DLL for subsequent operation until A0 bit set back to “0”.

### DLL “on” to DLL “off” Procedure

To switch from DLL “on” to DLL “off” requires the frequency to be changed during Self-Refresh outlined in the following procedure:

1. Starting from Idle state (all banks pre-charged, all timing fulfilled, and DRAMs On-die Termination resistors, RTT, must be in high impedance state before MRS to MR1 to disable the DLL).
2. Set MR1 Bit A0 to “1” to disable the DLL.
3. Wait tMOD.
4. Enter Self Refresh Mode; wait until (tCKSRE) satisfied.
5. Change frequency, in guidance with “Input Clock Frequency Change” section.
6. Wait until a stable clock is available for at least (tCKSRX) at DRAM inputs.
7. Starting with the Self Refresh Exit command, CKE must continuously be registered HIGH until all tMOD timings from any MRS command are satisfied. In addition, if any ODT features were enabled in the mode registers when Self Refresh mode was entered, the ODT signal must continuously be registered LOW until all tMOD timings from any MRS command are satisfied. If both ODT features were disabled in the mode registers when Self Refresh mode was entered, ODT signal can be registered LOW or HIGH.
8. Wait tXS, and then set Mode Registers with appropriate values (especially an update of CL, CWL, and WR may be necessary. A ZQCL command may also be issued after tXS).
9. Wait for tMOD, and then DRAM is ready for next command.

### DLL Switch Sequence from DLL-on to DLL-off

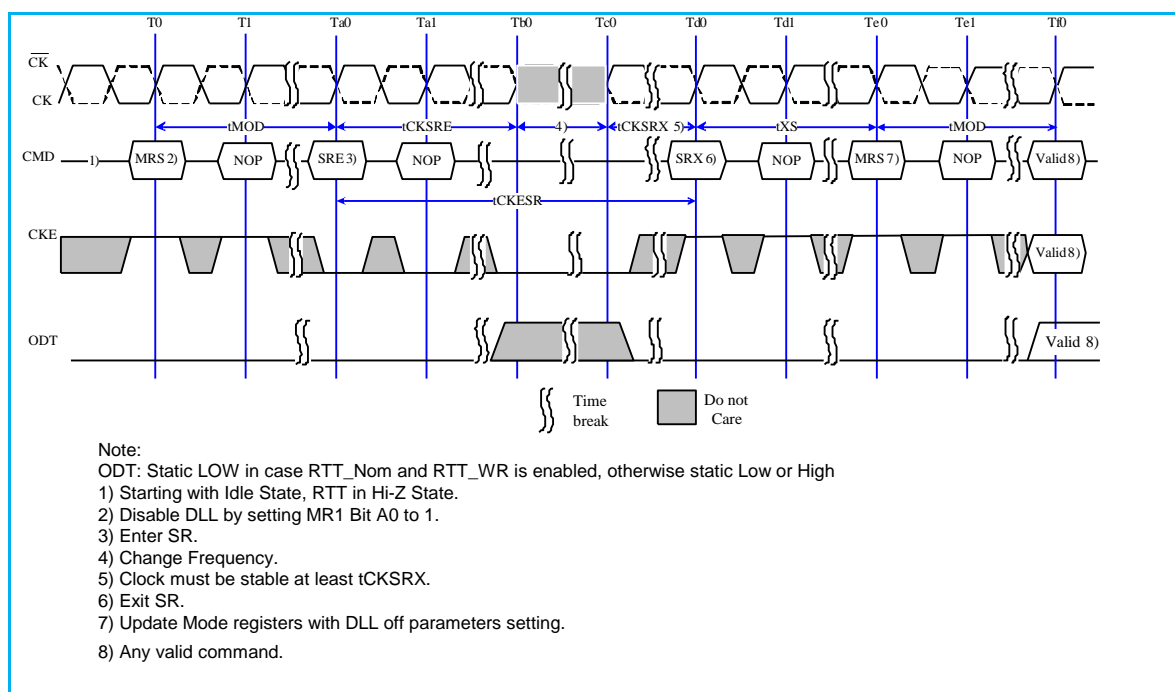

### DLL "off" to DLL "on" Procedure

To switch from DLL "off" to DLL "on" (with requires frequency change) during Self-Refresh:

1. Starting from Idle state (all banks pre-charged, all timings fulfilled and DRAMs On-die Termination resistors (RTT) must be in high impedance state before Self-Refresh mode is entered).
2. Enter Self Refresh Mode, wait until  $t_{CKSRE}$  satisfied.
3. Change frequency, in guidance with "Input clock frequency change" section.
4. Wait until a stable is available for at least ( $t_{CKSRX}$ ) at DRAM inputs.
5. Starting with the Self Refresh Exit command, CKE must continuously be registered HIGH until  $t_{DLLK}$  timing from subsequent DLL Reset command is satisfied. In addition, if any ODT features were enabled in the mode registers when Self Refresh mode was entered. the ODT signal must continuously be registered LOW until  $t_{DLLK}$  timings from subsequent DLL Reset command is satisfied. If both ODT features are disabled in the mode registers when Self Refresh mode was entered, ODT signal can be registered LOW or HIGH.
6. Wait  $t_{XS}$ , then set MR1 Bit A0 to "0" to enable the DLL.
7. Wait  $t_{MRD}$ , then set MR0 Bit A8 to "1" to start DLL Reset.
8. Wait  $t_{MRD}$ , then set Mode registers with appropriate values (especially an update of CL, CWL, and WR may be necessary. After  $t_{MOD}$  satisfied from any proceeding MRS command, a ZQCL command may also be issued during or after  $t_{DLLK}$ ).
9. Wait for  $t_{MOD}$ , then DRAM is ready for next command (remember to wait  $t_{DLLK}$  after DLL Reset before applying command requiring a locked DLL!). In addition, wait also for  $t_{ZQoper}$  in case a ZQCL command was issued.

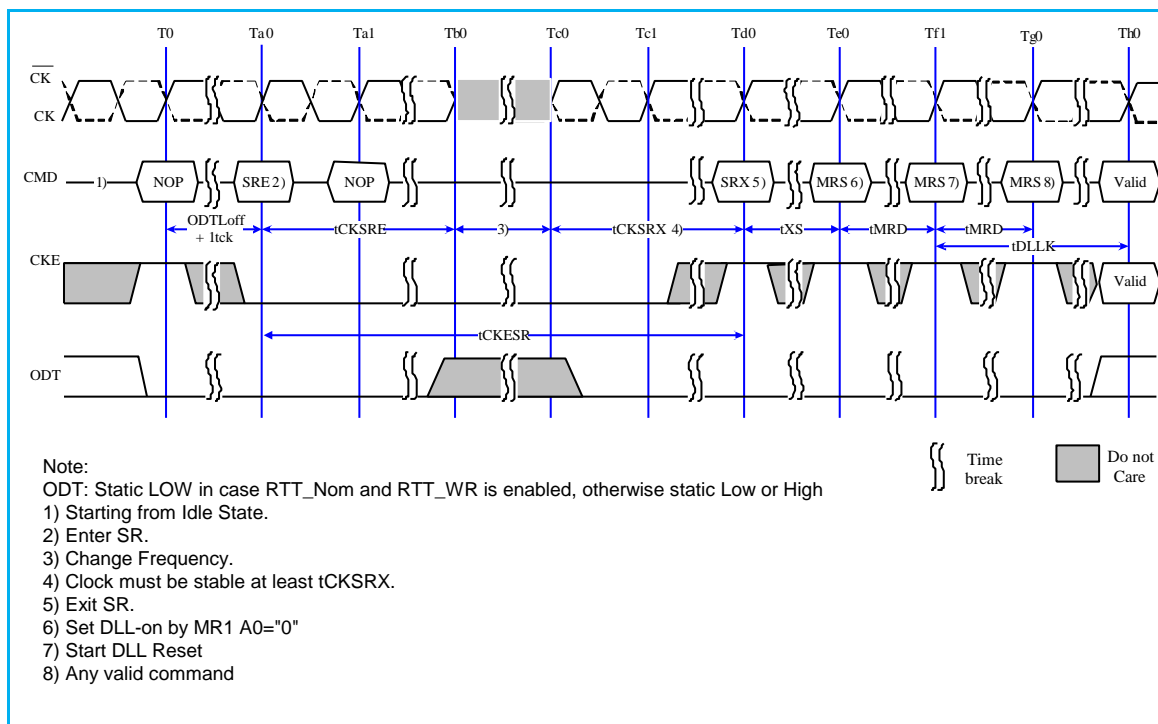

## Input Clock frequency change

Once the DDR3 SDRAM is initialized, the DDR3 SDRAM requires the clock to be “stable” during almost all states of normal operation. This means once the clock frequency has been set and is to be in the “stable state”, the clock period is not allowed to deviate except for what is allowed for by the clock jitter and SSC (spread spectrum clocking) specification.

The input clock frequency can be changed from one stable clock rate to another stable clock rate under two conditions: (1) Self-Refresh mode and (2) Precharge Power-Down mode. Outside of these two modes, it is illegal to change the clock frequency.

For the first condition, once the DDR3 SDRAM has been successfully placed in to Self-Refresh mode and tCKSRE has been satisfied, the state of the clock becomes a don't care. Once a don't care, changing the clock frequency is permissible, provided the new clock frequency is stable prior to tCKSRX. When entering and exiting Self-Refresh mode of the sole purpose of changing the clock frequency. The DDR3 SDRAM input clock frequency is allowed to change only within the minimum and maximum operating frequency specified for the particular speed grade.

The second condition is when the DDR3 SDRAM is in Precharge Power-Down mode (either fast exit mode or slow exit mode). If the RTT\_Nom feature was enabled in the mode register prior to entering Precharge power down mode, the ODT signal must continuously be registered LOW ensuring RTT is in an off state. If the RTT\_Nom feature was disabled in the mode register prior to entering Precharge power down mode, RTT will remain in the off state. The ODT signal can be registered either LOW or HIGH in this case. A minimum of tCKSRE must occur after CKE goes LOW before the clock frequency may change. The DDR3 SDRAM input clock frequency is allowed to change only within the minimum and maximum operating frequency specified for the particular speed grade. During the input clock frequency change, ODT and CKE must be held at stable LOW levels. Once the input clock frequency is changed, stable new clocks must be provided to the DRAM tCKSRX before precharge Power Down may be exited; after Precharge Power Down is exited and tXP has expired, the DLL must be RESET via MRS. Depending on the new clock frequency additional MRS commands may need to be issued to appropriately set the WR, CL, and CWL with CKE continuously registered high. During DLL re-lock period, ODT must remain LOW and CKE must remain HIGH. After the DLL lock time, the DRAM is ready to operate with new clock frequency.

## Change Frequency during Precharge Power-down

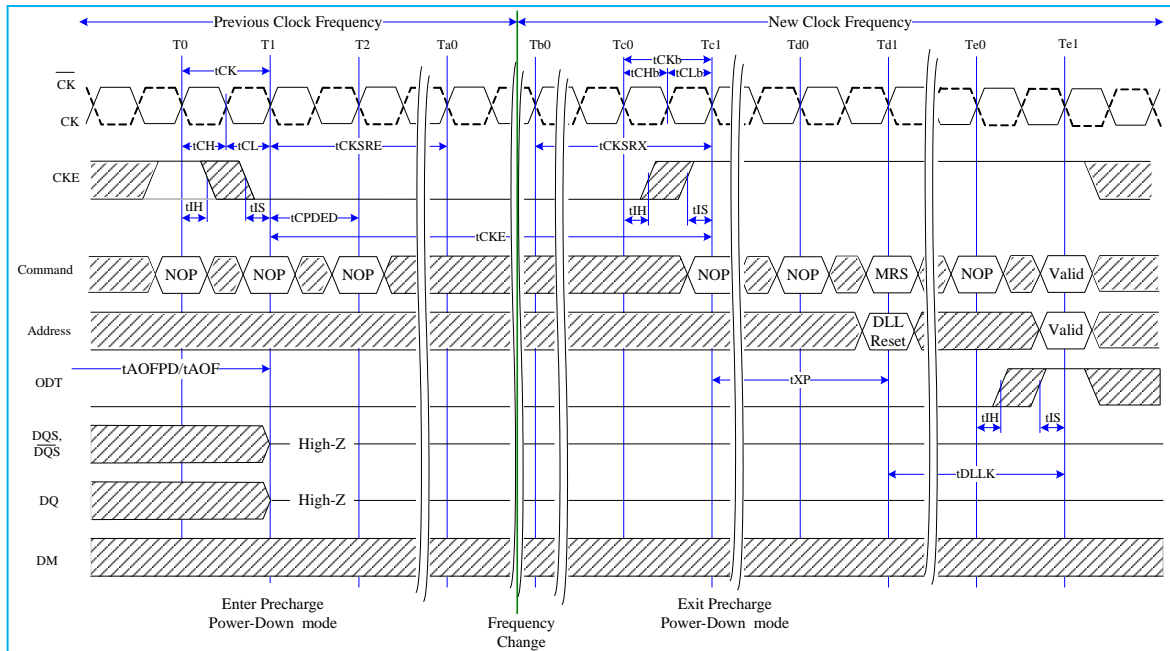

## Write Leveling

For better signal integrity, DDR3 memory adopted fly by topology for the commands, addresses, control signals, and clocks. The fly by topology has benefits from reducing number of stubs and their length but in other aspect, causes flight time skew between clock and strobe at every DRAM on DIMM. It makes it difficult for the Controller to maintain  $t_{DQSS}$ ,  $t_{DSS}$ , and  $t_{DSH}$  specification. Therefore, the controller should support “write leveling” in DDR3 SDRAM to compensate the skew.

The memory controller can use the “write leveling” feature and feedback from the DDR3 SDRAM to adjust the  $DQS - \overline{DQS}$  to  $CK - \overline{CK}$  relationship. The memory controller involved in the leveling must have adjustable delay setting on  $DQS - \overline{DQS}$  to align the rising edge of  $DQS - \overline{DQS}$  with that of the clock at the DRAM pin. DRAM asynchronously feeds back  $CK - \overline{CK}$ , sampled with the rising edge of  $DQS - \overline{DQS}$ , through the DQ bus. The controller repeatedly delays  $DQS - \overline{DQS}$  until a transition from 0 to 1 is detected. The  $DQS - \overline{DQS}$  delay established though this exercise would ensure  $t_{DQSS}$  specification. Besides  $t_{DQSS}$ ,  $t_{DSS}$ , and  $t_{DSH}$  specification also needs to be fulfilled. One way to achieve this is to combine the actual  $t_{DQSS}$  in the application with an appropriate duty cycle and jitter on the  $DQS - \overline{DQS}$  signals. Depending on the actual  $t_{DQSS}$  in the application, the actual values for  $t_{DQSL}$  and  $t_{DQSH}$  may have to be better than the absolute limits provided in “AC Timing Parameters” section in order to satisfy  $t_{DSS}$  and  $t_{DSH}$  specification. A conceptual timing of this scheme is show as below figure.

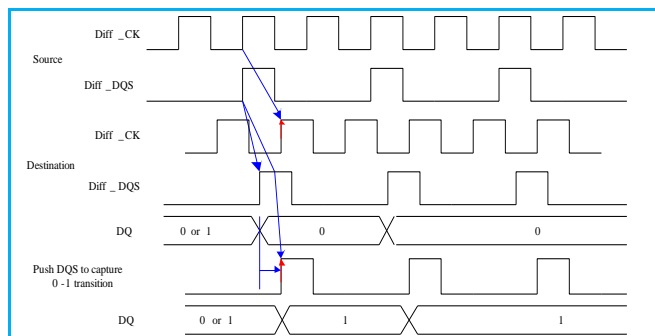

## NT5CB256M4AN / NT5CB128M8AN / NT5CB64M16AP

DQS/ $\overline{\text{DQS}}$  driven by the controller during leveling mode must be determined by the DRAM based on ranks populated. Similarly, the DQ bus driven by the DRAM must also be terminated at the controller.

One or more data bits should carry the leveling feedback to the controller across the DRAM configurations x4, x8, and x16. On a x16 device, both byte lanes should be leveled independently. Therefore, a separate feedback mechanism should be able for each byte lane. The upper data bits should provide the feedback of the upper diff\_DQS (diff\_UDQS) to clock relationship whereas the lower data bits would indicate the lower diff\_DQS (diff\_LDQS) to clock relationship.

### DRAM setting for write leveling and DRAM termination unction in that mode

DRAM enters into Write leveling mode if A7 in MR1 set “High” and after finishing leveling, DRAM exits from write leveling mode if A7 in MR1 set “Low”. Note that in write leveling mode, only DQS/ $\overline{\text{DQS}}$  terminations are activated and deactivated via ODT pin not like normal operation.

### MR setting involved in the leveling procedure

Function	MR1	Enable	Disable
Write leveling enable	A7	1	0
Output buffer mode (Qoff)	A12	0	1

### DRAM termination function in the leveling mode

ODT pin at DRAM	DQS/DQS termination	DQs termination
De-asserted	off	off
Asserted	on	off

Note: In write leveling mode with its output buffer disabled (MR1[bit7]=1 with MR1[bit12]=1) all RTT\_Nom settings are allowed; in Write Leveling Mode with its output buffer enabled (MR1[bit7]=1 with MR1[bit12]=0) only RTT\_Nom settings of RZQ/2, RZQ/4, and RZQ/6 are allowed.

### Procedure Description

Memory controller initiates Leveling mode of all DRAMs by setting bit 7 of MR1 to 1. With entering write leveling mode, the DQ pins are in undefined driving mode. During write leveling mode, only NOP or Deselect commands are allowed. As well as an MRS command to exit write leveling mode. Since the controller levels one rank at a time, the output of other rank must be disabled by setting MR1 bit A12 to 1. Controller may assert ODT after tMOD, time at which DRAM is ready to accept the ODT signal.

Controller may drive DQS low and  $\overline{\text{DQS}}$  high after a delay of tWLDQSEN, at which time DRAM has applied on-die termination on these signals. After tDQSL and tWLMRD controller provides a single DQS,  $\overline{\text{DQS}}$  edge which is used by the DRAM to sample CK –  $\overline{\text{CK}}$  driven from controller. tWLMRD(max) timing is controller dependent.

DRAM samples CK -  $\overline{\text{CK}}$  status with rising edge of DQS and provides feedback on all the DQ bits asynchronously after tWLO timing. There is a DQ output uncertainty of tWLOE defined to allow mismatch on DQ bits; there are no read strobes (DQS/DQS) needed for these DQs. Controller samples incoming DQ and decides to increment or decrement DQS –  $\overline{\text{DQS}}$  delay setting and launches the next DQS/ $\overline{\text{DQS}}$  pulse after some time, which is controller dependent. Once a 0 to 1 transition is detected, the controller locks DQS –  $\overline{\text{DQS}}$  delay setting and write leveling is achieved for the device. The following figure describes the timing diagram and parameters for the overall Write leveling procedure.

### Timing details of Write Leveling sequence [DQS - $\overline{DQS}$ is capturing CK - $\overline{CK}$ low at T1 and CK - $\overline{CK}$ high at T2

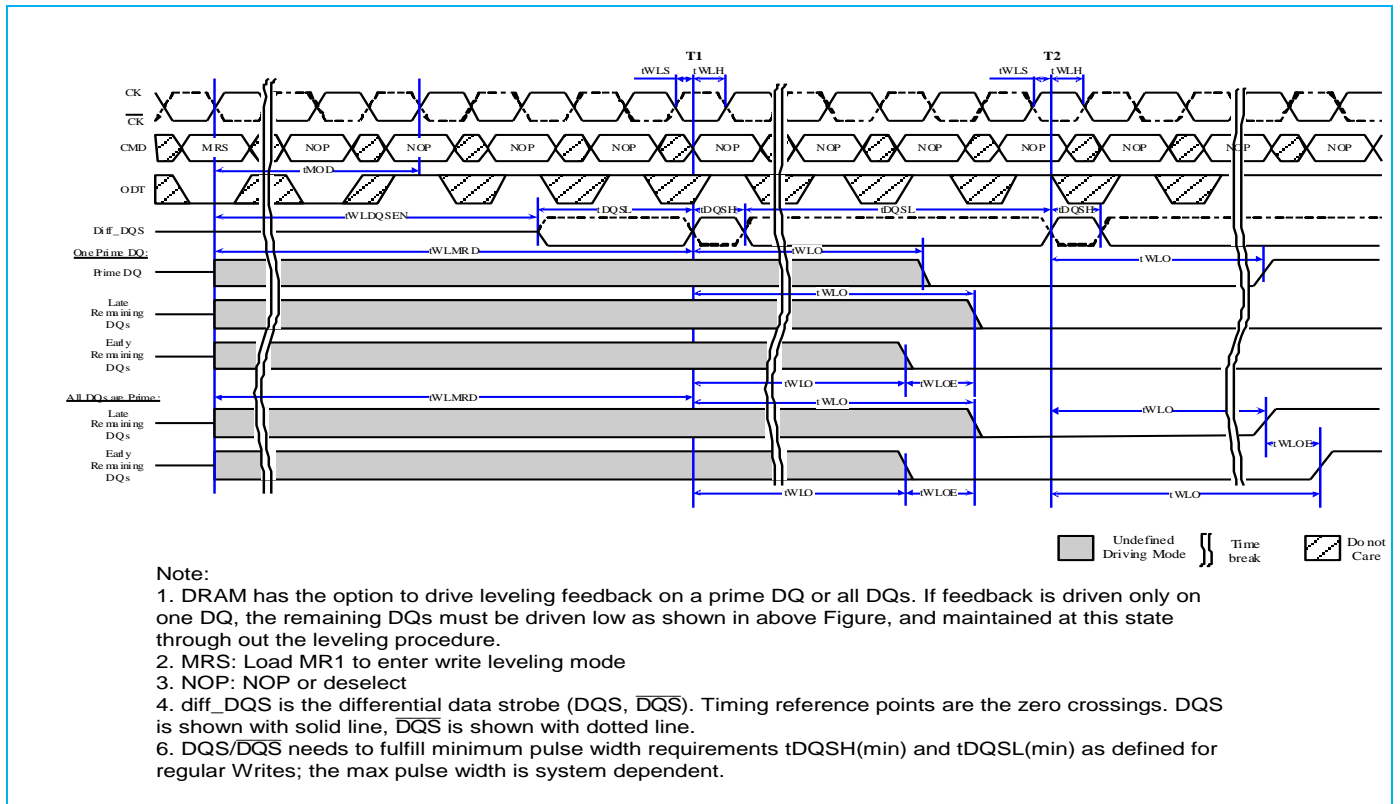

### Write Leveling Mode Exit

The following sequence describes how Write Leveling Mode should be exited:

1. After the last rising strobe edge (see ~T0), stop driving the strobe signals (see ~Tc0). Note: From now on, DQ pins are in undefined driving mode, and will remain undefined, until tMOD after the respective MR command (Te1).
2. Drive ODT pin low (tIS must be satisfied) and keep it low (see Tb0).
3. After the RTT is switched off, disable Write Level Mode via MRS command (see Tc2).
4. After tMOD is satisfied (Te1), any valid command may be registered. (MR commands may be issued after tMRD (Td1).

### Timing detail of Write Leveling exit

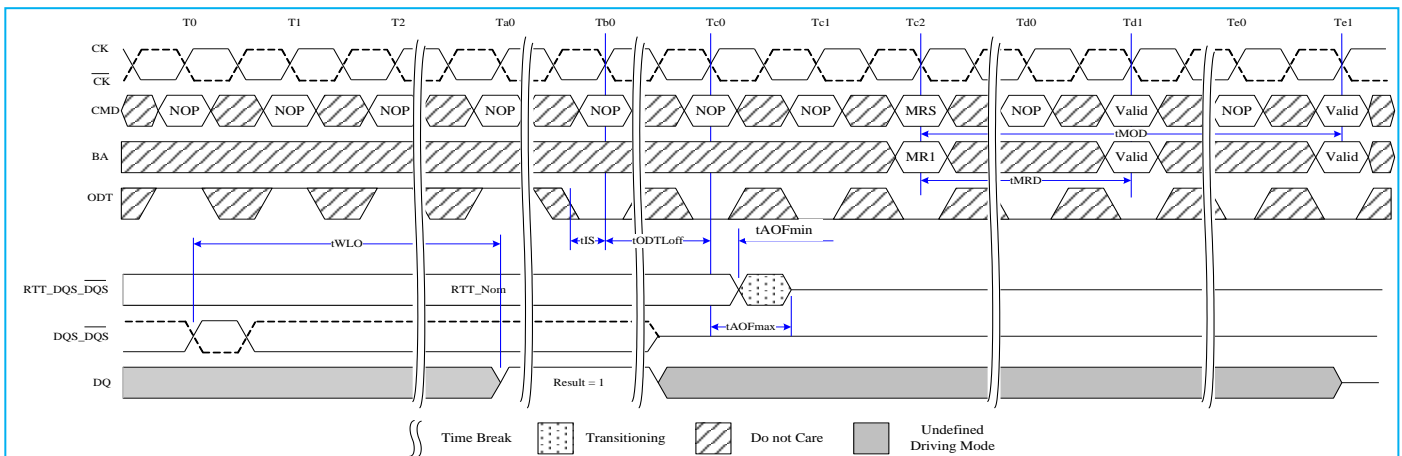

## Extended Temperature Usage

- a. Auto Self-refresh supported
- b. Extended Temperature Range supported
- c. Double refresh required for operation in the Extended Temperature Range.

## Mode Register Description

Field	Bits	Description
ASR	MR2(A6)	Auto Self-Refresh (ASR) When enabled, DDR3 SDRAM automatically provides Self-Refresh power management functions for all supported operating temperature values. If not enabled, the SRT bit must be programmed to indicate TOPER during subsequent Self-Refresh operation. 0 = Manual SR Reference (SRT) 1 = ASR enable
SRT	MR2(A7)	Self-Refresh Temperature (SRT) Range If ASR = 0, the SRT bit must be programmed to indicate TOPER during subsequent Self-Refresh operation. If ASR = 1, SRT bit must be set to 0. 0 = Normal operating temperature range 1 = Extended operating temperature range

### Auto Self-Refresh mode - ASR mode

DDR3 SDRAM provides an Auto-Refresh mode (ASR) for application ease. ASR mode is enabled by setting MR2 bit A6=1 and MR2 bit A7=0. The DRAM will manage Self-Refresh entry in either the Normal or Extended Temperature Ranges. In this mode, the DRAM will also manage Self-Refresh power consumption when the DRAM operating temperature changes, lower at low temperatures and higher at high temperatures. If the ASR option is not supported by DRAM, MR2 bit A6 must set to 0. If the ASR option is not enabled (MR2 bit A6=0), the SRT bit (MR2 bit A7) must be manually programmed with the operating temperature range required during Self-Refresh operation. Support of the ASR option does not automatically imply support of the Extended Temperature Range.

### Self-Refresh Temperature Range - SRT

SRT applies to devices supporting Extended Temperature Range only. If ASR=0, the Self-Refresh Temperature (SRT) Range bit must be programmed to guarantee proper self-refresh operation. If SRT=0, then the DRAM will set an appropriate refresh rate for Self-Refresh operation in the Normal Temperature Range. If SRT=1, then the DRAM will set an appropriate, potentially different, refresh rate to allow Self-Refresh operation in either the Normal or Extended Temperature Ranges. The value of the SRT bit can effect self-refresh power consumption, please refer to IDD table for details.

### Self-Refresh mode summary

MR2 A[6]	MR2 A[7]	Self-Refresh operation	Allowed Operating Temperature Range for Self-Refresh mode
0	0	Self-Refresh rate appropriate for the Normal Temperature Range	Normal (0 ~ 85C)
0	1	Self-Refresh appropriate for either the Normal or Extended Temperature Ranges. The DRAM must support Extended Temperature Range. The value of the SRT bit can effect self-refresh power consumption, please refer to the IDD table for details.	Normal and Extended (0 ~ 95C)
1	0	ASR enabled (for devices supporting ASR and Normal Temperature Range). Self-Refresh power consumption is temperature dependent.	Normal (0 ~ 85C)
1	0	ASR enabled (for devices supporting ASR and Extended Temperature Range). Self-Refresh power consumption is temperature dependent.	Normal and Extended (0 ~ 95C)
1	1	Illegal	

NT5CB256M4AN / NT5CB128M8AN / NT5CB64M16AP

**MPR MR3 Register Definition**

MR3 A[2]	MR3 A[1:0]	Function
0	don't care (0 or 1)	Normal operation, no MPR transaction. All subsequent Reads will come from DRAM array. All subsequent Writes will go to DRAM array.
1	See the following table	Enable MPR mode, subsequent RD/RDA commands defined by MR3 A[1:0].

**MPR Functional Description**

One bit wide logical interface via all DQ pins during READ operation.

Register Read on x4:

DQ [0] drives information from MPR.

DQ [3:1] either drive the same information as DQ [0], or they drive 0.

Register Read on x8:

DQ [0] drives information from MPR.

DQ [7:1] either drive the same information as DQ [0], or they drive 0.

Register Read on x16:

DQL [0] and DQU [0] drive information from MPR.

DQL [7:1] and DQU [7:1] either drive the same information as DQL[0], or they drive 0.

Addressing during for Multi Purpose Register reads for all MPR agents:

BA [2:0]: don't care.

A [1:0]: A [1:0] must be equal to "00". Data read burst order in nibble is fixed.

A[2]: For BL=8, A[2] must be equal to 0, burst order is fixed to [0,1,2,3,4,5,6,7]; For Burst chop 4 cases, the burst order is switched on nibble base, A[2]=0, burst order: 0,1,2,3, A[2]=1, burst order: 4,5,6,7. \*)

A [9:3]: don't care.

A10/AP: don't care.

A12/BC: Selects burst chop mode on-the-fly, if enabled within MR0

A11, A13: don't care.

Regular interface functionality during register reads:

Support two Burst Ordering which are switched with A2 and A[1:0]=00.

Support of read burst chop (MRS and on-the-fly via A12/BC).

All other address bits (remaining column addresses bits including A10, all bank address bits) will be ignored by the DDR3 SDRAM.

Regular read latencies and AC timings apply.

DLL must be locked prior to MPR READs.

Note \*): Burst order bit 0 is assigned to LSB and burst order bit 7 is assigned to MSB of the selected MPR agent.



## MPR Register Address Definition

The following table provide an overview of the available data location, how they are addressed by MR3 A[1:0] during a MRS to MR3, and how their individual bits are mapped into the burst order bits during a Multi Purpose Register Read.

### MPR MR3 Register Definition

MR3 A[2]	MR3 A[1:0]	Function	Burst Length	Read Address A[2:0]	Burst Order and Data Pattern
1	00	Read Predefined Pattern for System Calibration	BL8	000	Burst order 0,1,2,3,4,5,6,7 Pre-defined Data Pattern [0,1,0,1,0,1,0,1]
			BC4	000	Burst order 0,1,2,3 Pre-defined Data Pattern [0,1,0,1]
			BC4	100	Burst order 4,5,6,7 Pre-defined Data Pattern [0,1,0,1]
1	01	RFU	BL8	000	Burst order 0,1,2,3,4,5,6,7
			BC4	000	Burst order 0,1,2,3
			BC4	100	Burst order 4,5,6,7
1	10	RFU	BL8	000	Burst order 0,1,2,3,4,5,6,7
			BC4	000	Burst order 0,1,2,3
			BC4	100	Burst order 4,5,6,7
1	11	RFU	BL8	000	Burst order 0,1,2,3,4,5,6,7
			BC4	000	Burst order 0,1,2,3
			BC4	100	Burst order 4,5,6,7

Note: Burst order bit 0 is assigned to LSB and the burst order bit 7 is assigned to MSB of the selected MPR agent.

### ACTIVE Command

The ACTIVE command is used to open (or activate) a row in a particular bank for subsequent access. The value on the BA0-BA2 inputs selects the bank, and the addresses provided on inputs A0-A13 selects the row. These rows remain active (or open) for accesses until a precharge command is issued to that bank. A PRECHARGE command must be issued before opening a different row in the same bank.

### PRECHARGE Command

The PRECHARGE command is used to deactivate the open row in a particular bank or the open row in all banks. The bank(s) will be available for a subsequent row activation a specified time (tRP) after the PRECHARGE command is issued, except in the case of concurrent auto precharge, where a READ or WRITE command to a different bank is allowed as long as it does not interrupt the data transfer in the current bank and does not violate any other timing parameters. Once a bank has been precharged, it is in the idle state and must be activated prior to any READ or WRITE commands being issued to that bank. A PRECHARGE command is allowed if there is no open row in that bank (idle bank) or if the previously open row is already in the process of precharging. However, the precharge period will be determined by the last PRECHARGE command issued to the bank.

## READ Operation

### Read Burst Operation

During a READ or WRITE command DDR3 will support BC4 and BL8 on the fly using address A12 during the READ or WRITE (AUTO PRECHARGE can be enabled or disabled).

A12=0, BC4 (BC4 = burst chop, tCCD=4)

A12=1, BL8

A12 will be used only for burst length control, not a column address.

### Read Burst Operation RL=5 (AL=0, CL=5, BL=8)

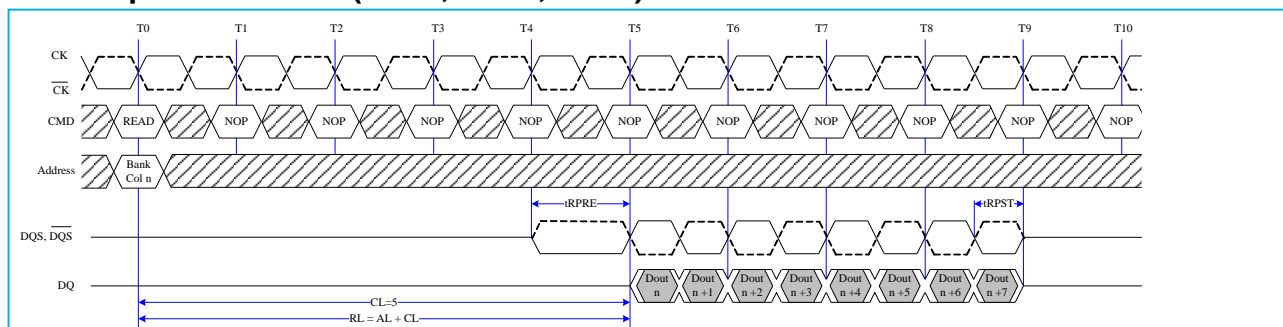

### READ Burst Operation RL = 9 (AL=4, CL=5, BL=8)

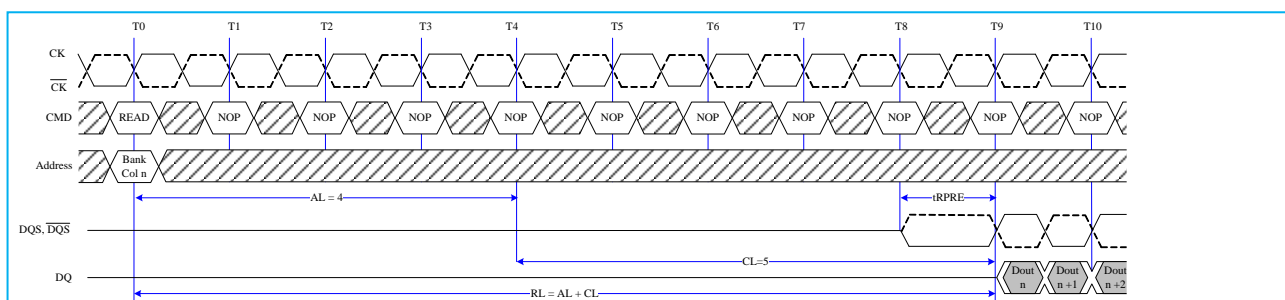

## READ Timing Definitions

Read timing is shown in the following figure and is applied when the DLL is enabled and locked.

Rising data strobe edge parameters:

tDQSCK min/max describes the allowed range for a rising data strobe edge relative to CK, CK.

tDQSCK is the actual position of a rising strobe edge relative to CK, CK.

tQSH describes the DQS,  $\overline{DQS}$  differential output high time.

tDQSQ describes the latest valid transition of the associated DQ pins.

tQH describes the earliest invalide transition of the associated DQ pins.

Falling data strobe edge parameters:

tQSL describes the DQS,  $\overline{DQS}$  differential output low time.

tDQSQ describes the latest valid transition of the associated DQ pins.

tQH describes the earliest invalid transition of the associated DQ pins.

### Read Timing Definition

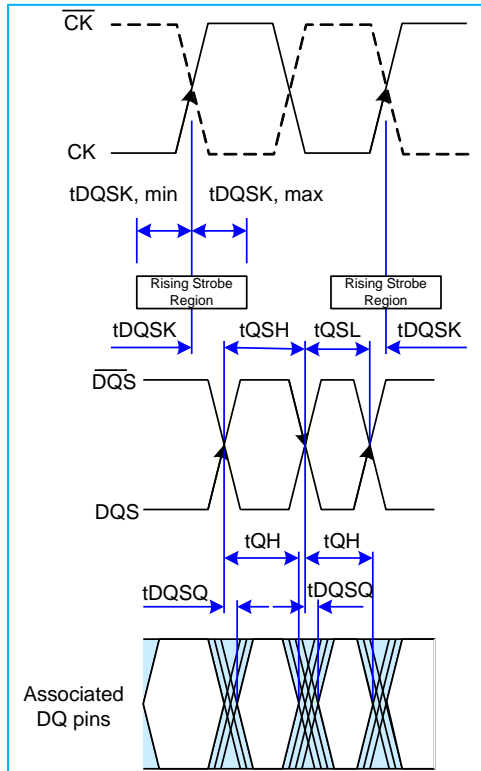

### Read Timing; Clock to Data Strobe relationship

Clock to Data Strobe relationship is shown in the following figure and is applied when the DLL is enabled and locked.

Rising data strobe edge parameters:

$t_{DQSK, min/max}$  describes the allowed range for a rising data strobe edge relative to CK and  $\overline{CK}$ .

$t_{DQSK}$  is the actual position of a rising strobe edge relative to CK and  $\overline{CK}$ .

$t_{QSH}$  describes the data strobe high pulse width.

Falling data strobe edge parameters:

$t_{DSL}$  describes the data strobe low pulse width.

### Clock to Data Strobe Relationship

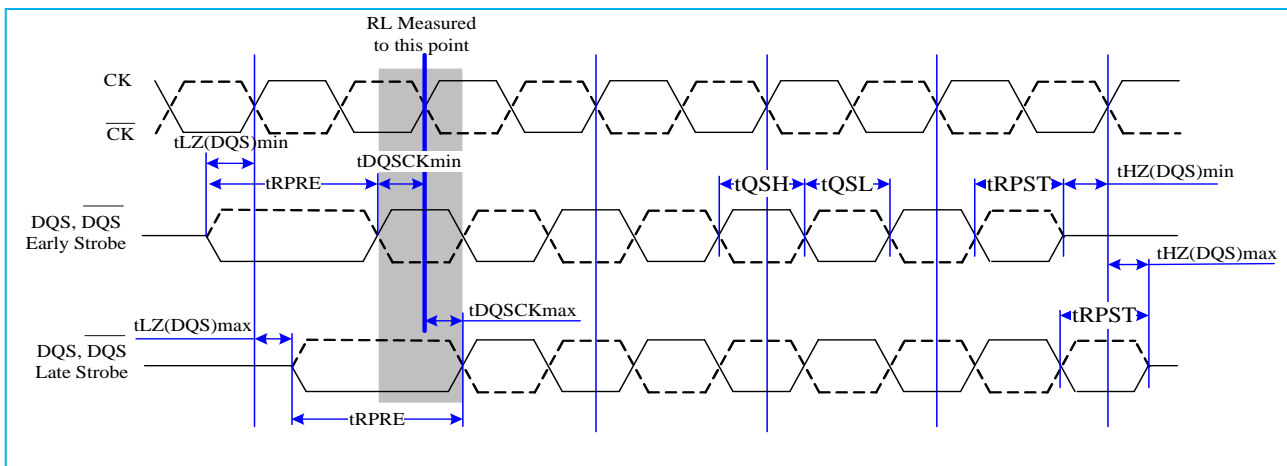

### Read Timing; Data Strobe to Data Relationship

The Data Strobe to Data relationship is shown in the following figure and is applied when the DLL is enabled and locked.

Rising data strobe edge parameters:

$t_{DQSQ}$  describes the latest valid transition of the associated DQ pins.

$t_{QH}$  describes the earliest invalid transition of the associated DQ pins.

Falling data strobe edge parameters:

$t_{DQSQ}$  describes the latest valid transition of the associated DQ pins.

$t_{QH}$  describes the earliest invalid transition of the associated DQ pins.

### Data Strobe to Data Relationship

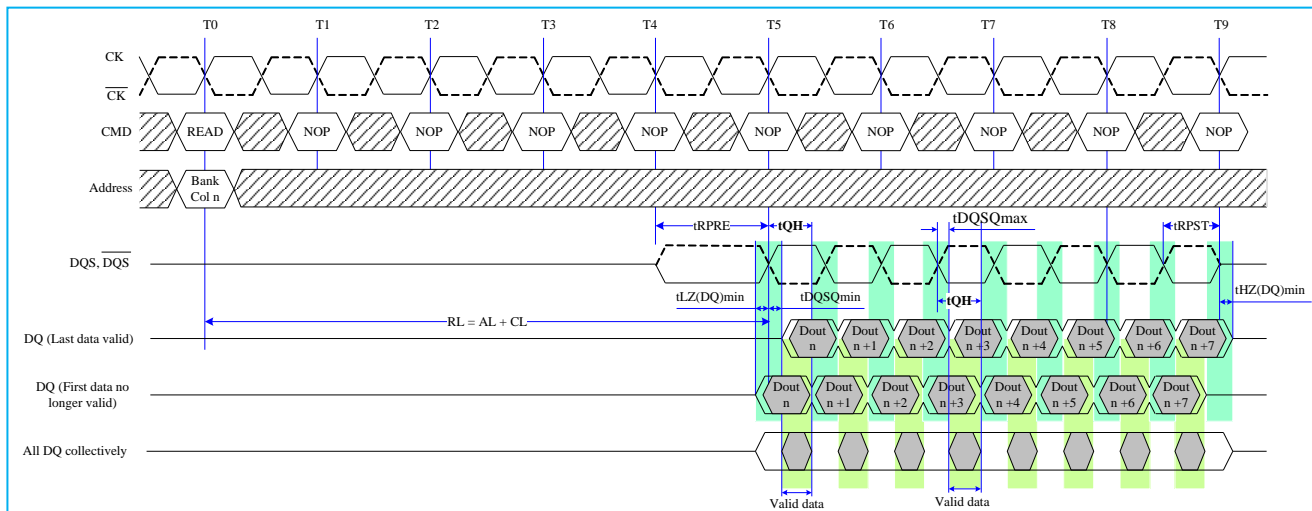

## Read to Read (CL=5, AL=0)

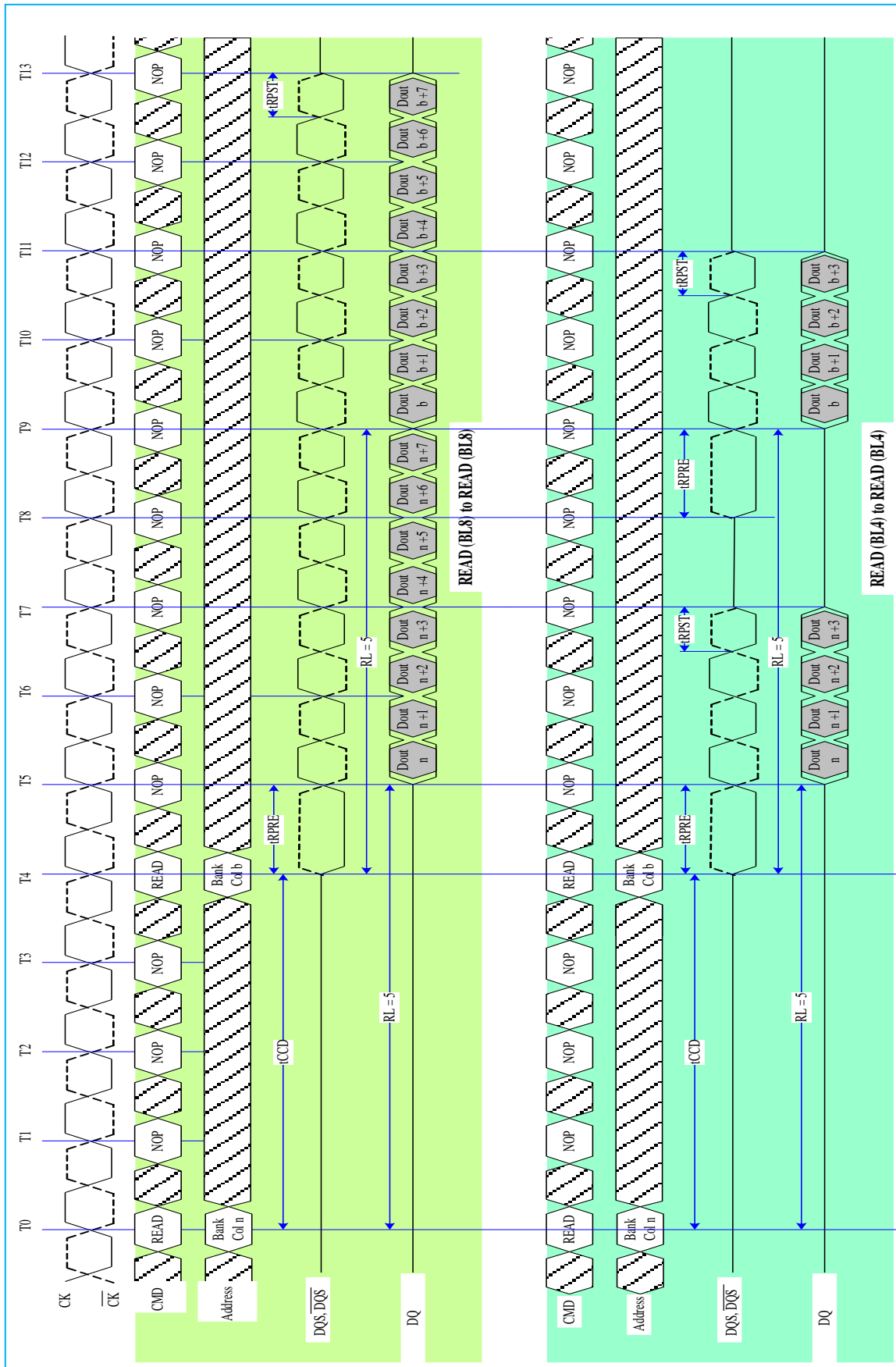

## READ to WRITE (CL=5, AL=0; CWL=5, AL=0)

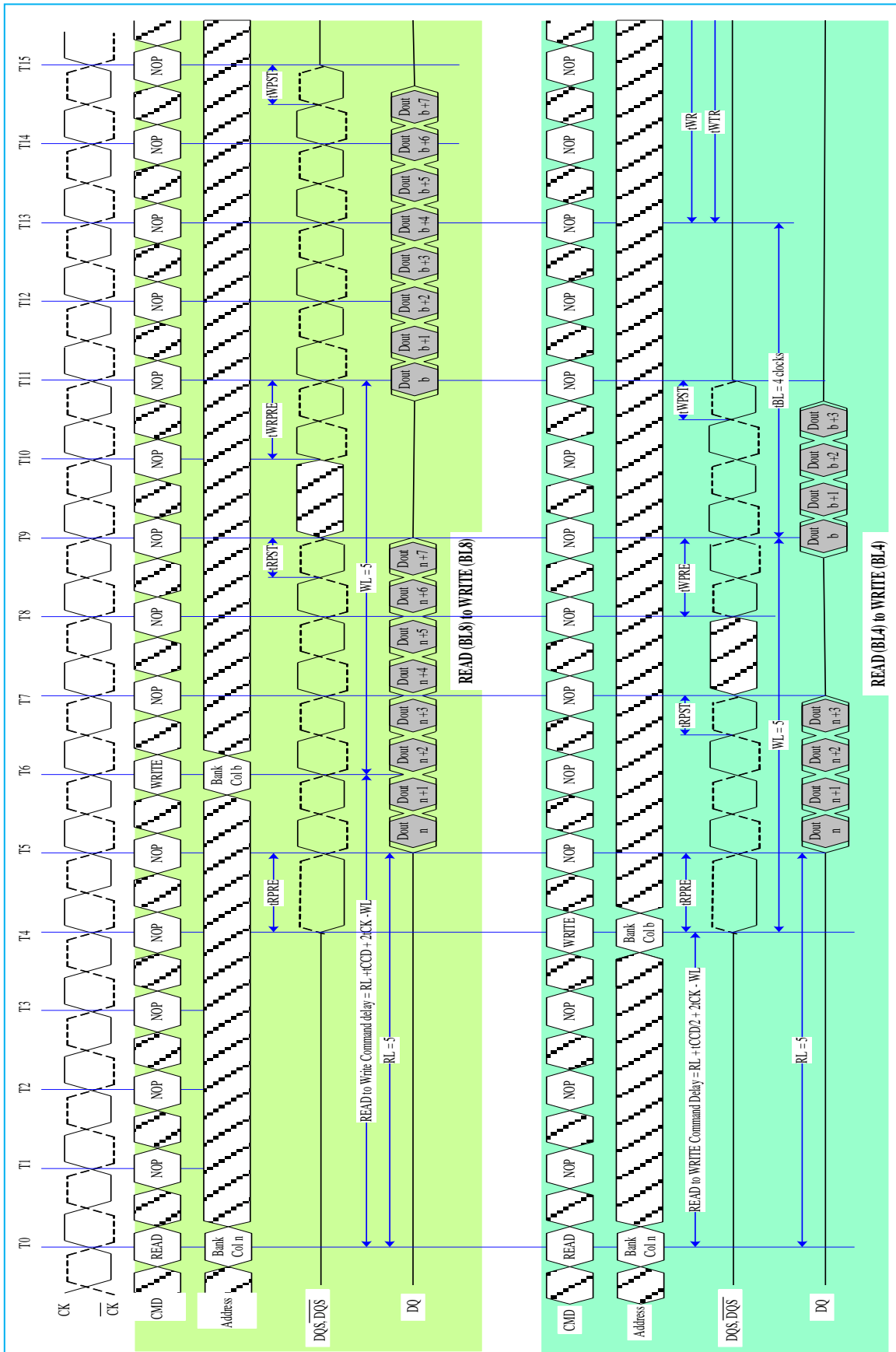

## READ to READ (CL=5, AL=0)

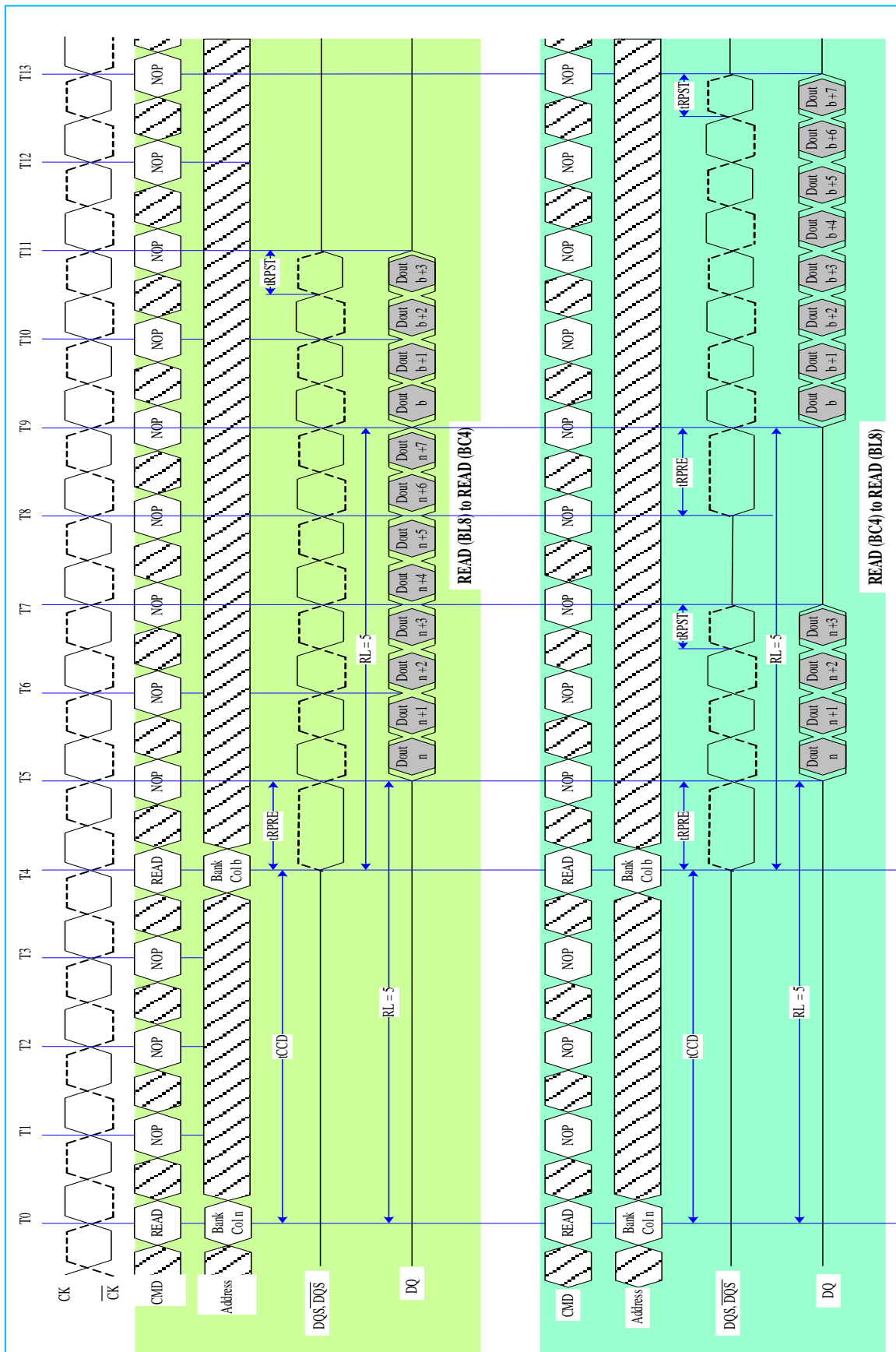

# 1Gb DDR3 SDRAM A-Die

NT5CB256M4AN / NT5CB128M8AN / NT5CB64M16AP

## READ to WRITE (CL=5, AL=0; CWL=5, AL=0)

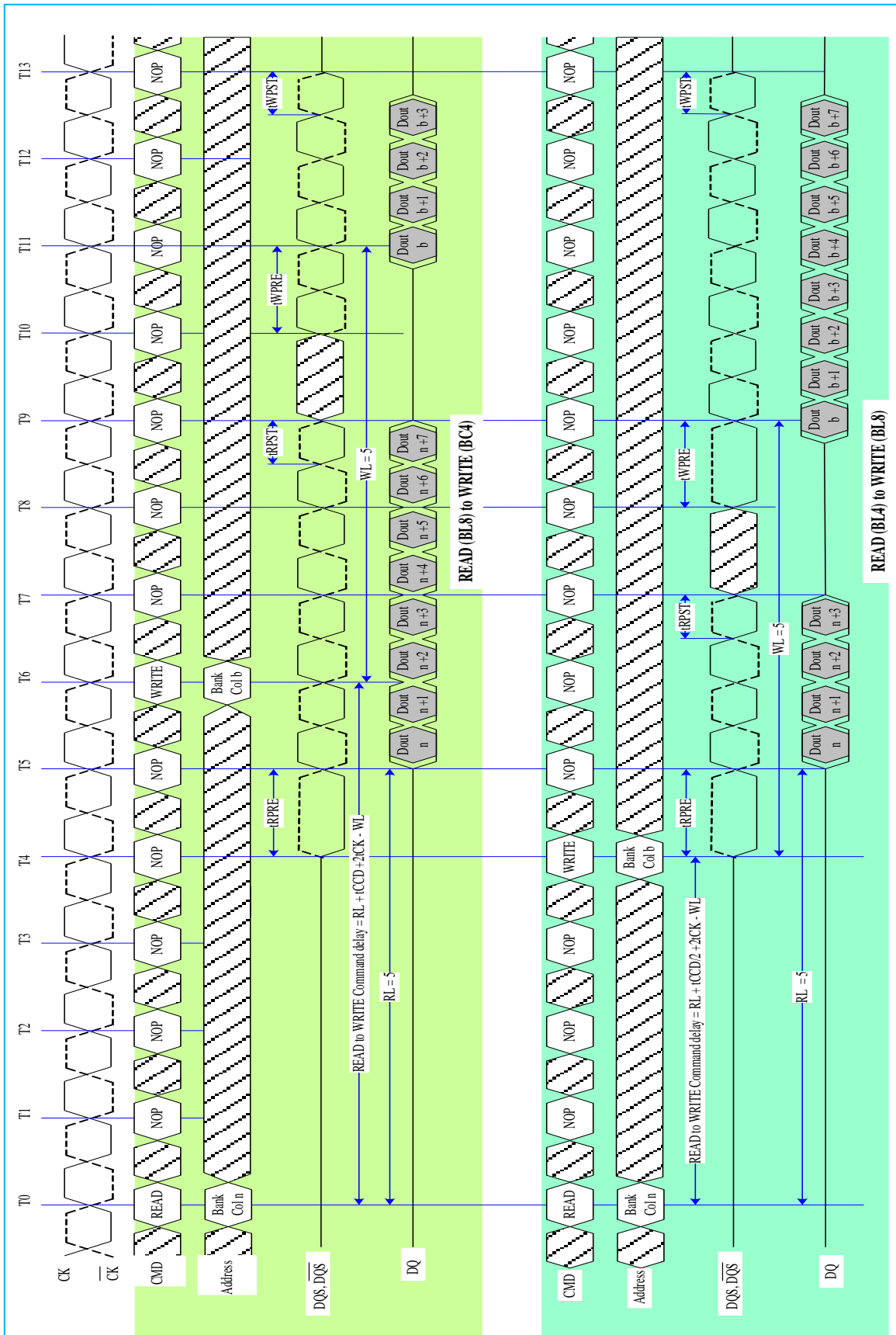



## Write Operation

During a READ or WRITE command, DDR3 will support BC4 and BL8 on the fly using address A12 during the READ or WRITE (Auto Precharge can be enabled or disabled).

A12=0, BC4 (BC4 = Burst Chop, tCCD=4)

A12=1, BL8

A12 is used only for burst length control, not as a column address.

## WRITE Timing Violations

### Motivation

Generally, if timing parameters are violated, a complete reset/initialization procedure has to be initiated to make sure the DRAM works properly. However, it is desirable for certain minor violations that the DRAM is guaranteed not to “hang up” and errors be limited to that particular operation.

For the following, it will be assumed that there are no timing violations w.r.t. to the Write command itself (including ODT, etc.) and that it does satisfy all timing requirements not mentioned below.

### Data Setup and Hold Violations

Should the strobe timing requirements (tDS, tDH) be violated, for any of the strobe edges associated with a write burst, then wrong data might be written to the memory location addressed with the offending WRITE command.

Subsequent reads from that location might result in unpredictable read data, however, the DRAM will work properly otherwise.

### Strobe to Strobe and Strobe to Clock Violations

Should the strobe timing requirements (tDQSH, tDQSL, tWPRE, tWPST) or the strobe to clock timing requirements (tDSS, tDSH, tDQSS) be violated, for any of the strobe edges associated with a Write burst, then wrong data might be written to the memory location addressed with the offending WRITE command. Subsequent reads from that location might result in unpredictable read data, however the DRAM will work properly otherwise.

### Write Timing Parameters

This drawing is for example only to enumerate the strobe edges that “belong” to a write burst. No actual timing violations are shown here. For a valid burst all timing parameters for each edge of a burst need to be satisfied (not only for one edge - as shown).



# 1Gb DDR3 SDRAM A-Die

NT5CB256M4AN / NT5CB128M8AN / NT5CB64M16AP

## WRITE to WRITE (WL=5; CWL=5, AL=0)

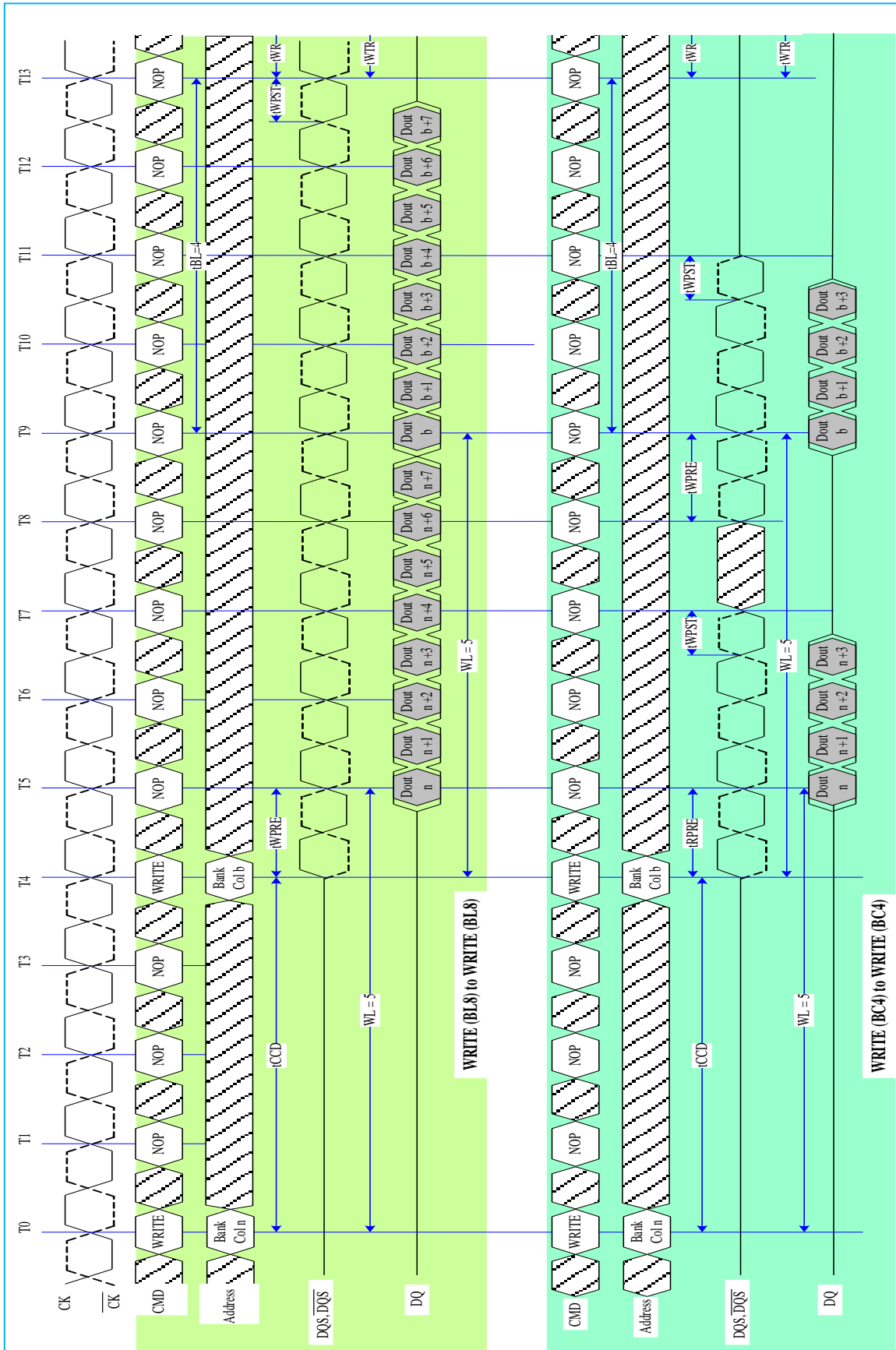

# 1Gb DDR3 SDRAM A-Die

NT5CB256M4AN / NT5CB128M8AN / NT5CB64M16AP

## WRITE to READ (RL=5, CL=5, AL=0; WL=5, CWL=5, AL=0; BL=4)

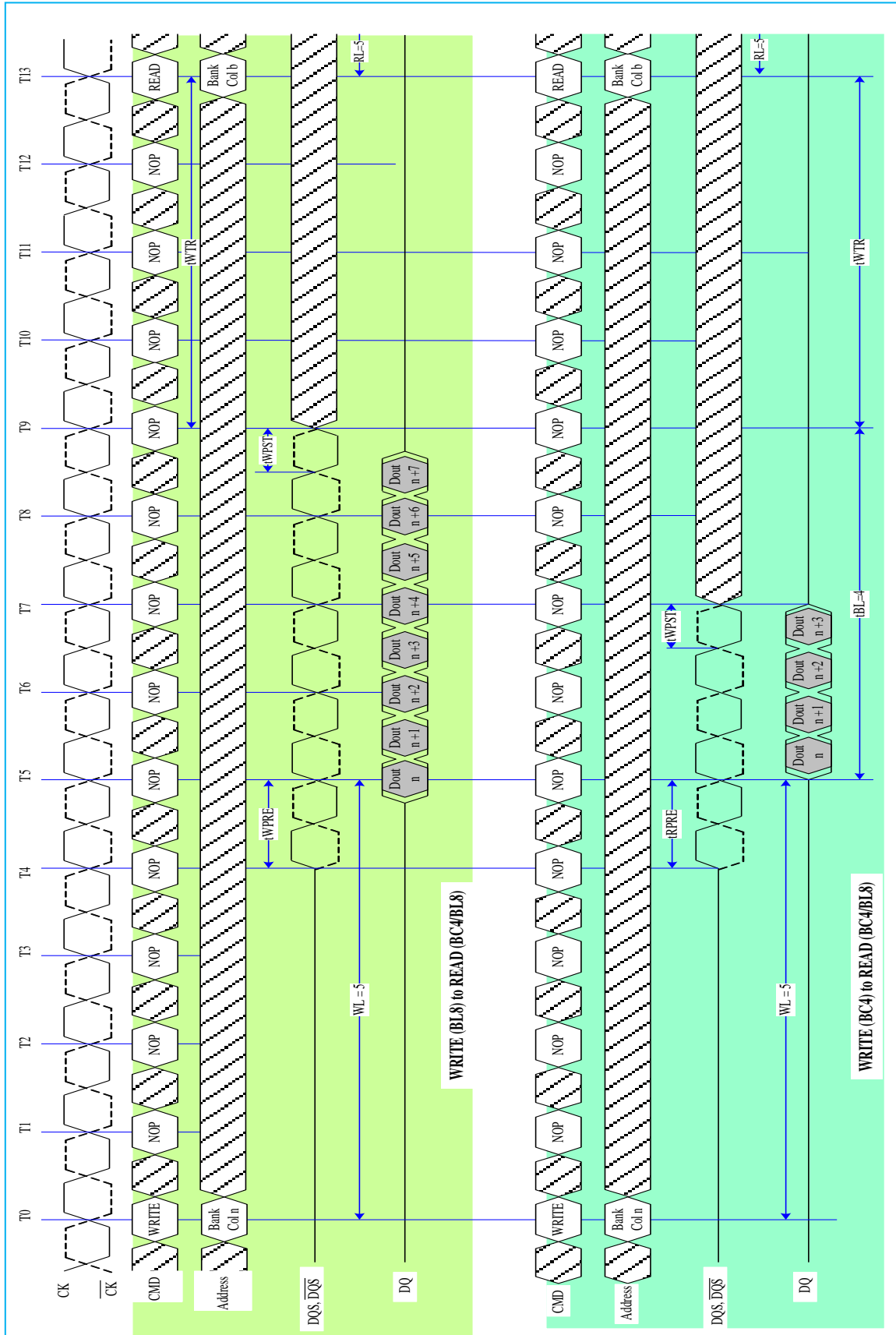

## WRITE to WRITE (WL=5, CWL=5, AL=0)

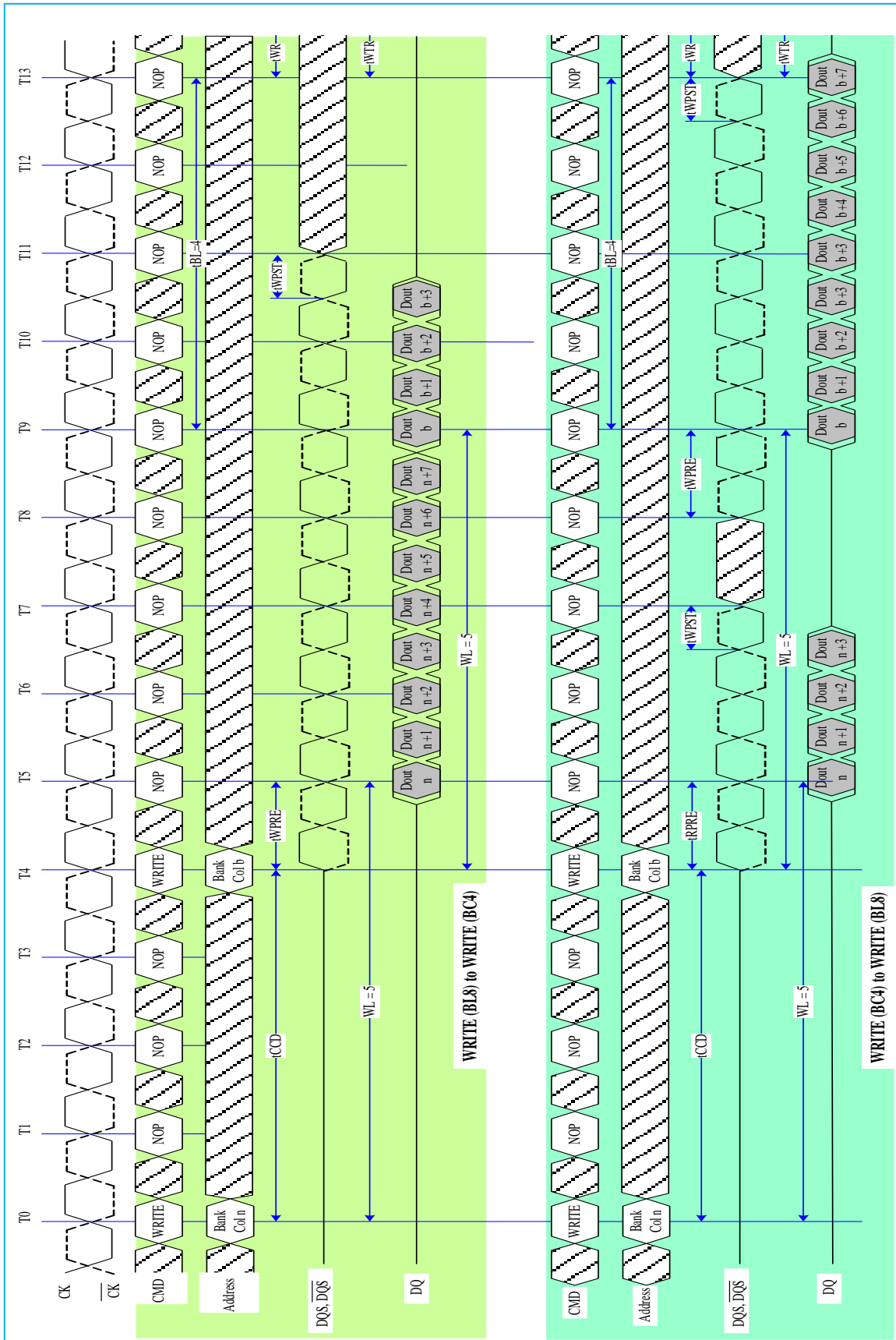

## Self-Refresh Operation

The Self-Refresh command can be used to retain data in the DDR3 SDRAM, even if the reset of the system is powered down. When in the Self-Refresh mode, the DDR3 SDRAM retains data without external clocking. The DDR3 SDRAM device has a built-in timer to accommodate Self-Refresh operation. The Self-Refresh Entry (SRE) Command is defined by having  $\overline{CS}$ ,  $\overline{RAS}$ ,  $\overline{CAS}$ , and  $\overline{CKE}$  held low with WE high at the rising edge of the clock.

Before issuing the Self-Refreshing-Entry command, the DDR3 SDRAM must be idle with all bank precharge state with tRP satisfied. Also, on-die termination must be turned off before issuing Self-Refresh-Entry command, by either registering ODT pin low “ODTL + 0.5tCK” prior to the Self-Refresh Entry command or using MRS to MR1 command. Once the Self-Refresh Entry command is registered, CKE must be held low to keep the device in Self-Refresh mode. During normal operation (DLL on), MR1 (A0=0), the DLL is automatically disabled upon entering Self-Refresh and is automatically enabled (including a DLL-RESET) upon exiting Self-Refresh.

When the DDR3 SDRAM has entered Self-Refresh mode, all of the external control signals, except CKE and  $\overline{RESET}$ , are “don't care”. For proper Self-Refresh operation, all power supply and reference pins (VDD, VDDQ, VSS, VSSQ, VRefCA, and VRefDQ) must be at valid levels. The DRAM initiates a minimum of one Refresh command internally within tCKE period once it enters Self-Refresh mode. The clock is internally disabled during Self-Refresh operation to save power. The minimum time that the DDR3 SDRAM must remain in Self-Refresh mode is tCKE. The user may change the external clock frequency or halt the external clock tCKSRE after Self-Refresh entry is registered; however, the clock must be restarted and stable tCKSRX before the device can exit Self-Refresh mode.

The procedure for exiting Self-Refresh requires a sequence of events. First, the clock must be stable prior to CKE going back HIGH. Once a Self-Refresh Exit Command (SRX, combination of CKE going high and either NOP or Deselect on command bus) is registered, a delay of at least tXS must be satisfied before a valid command not requiring a locked DLL can be issued to the device to allow for any internal refresh in progress. Before a command which requires a locked DLL can be applied, a delay of at least tXSDLL and applicable ZQCAL function requirements [TBD] must be satisfied.

CKE must remain HIGH for the entire Self-Refresh exit period tXSDLL for proper operation except for Self-Refresh re-entry. Upon exit from Self-Refresh, the DDR3 SDRAM can be put back into Self-Refresh mode after waiting at least tXS period and issuing one refresh command (refresh period of tRFC). NOP or deselect commands must be registered on each positive clock edge during the Self-Refresh exit interval tXS. ODT must be turned off during tXSDLL.

The use of Self-Refresh mode instructs the possibility that an internally times refresh event can be missed when CKE is raised for exit from Self-Refresh mode. Upon exit from Self-Refresh, the DDR3 SDRAM requires a minimum of one extra refresh command before it is put back into Self-Refresh mode.

## Self-Refresh Entry/Exit Timing

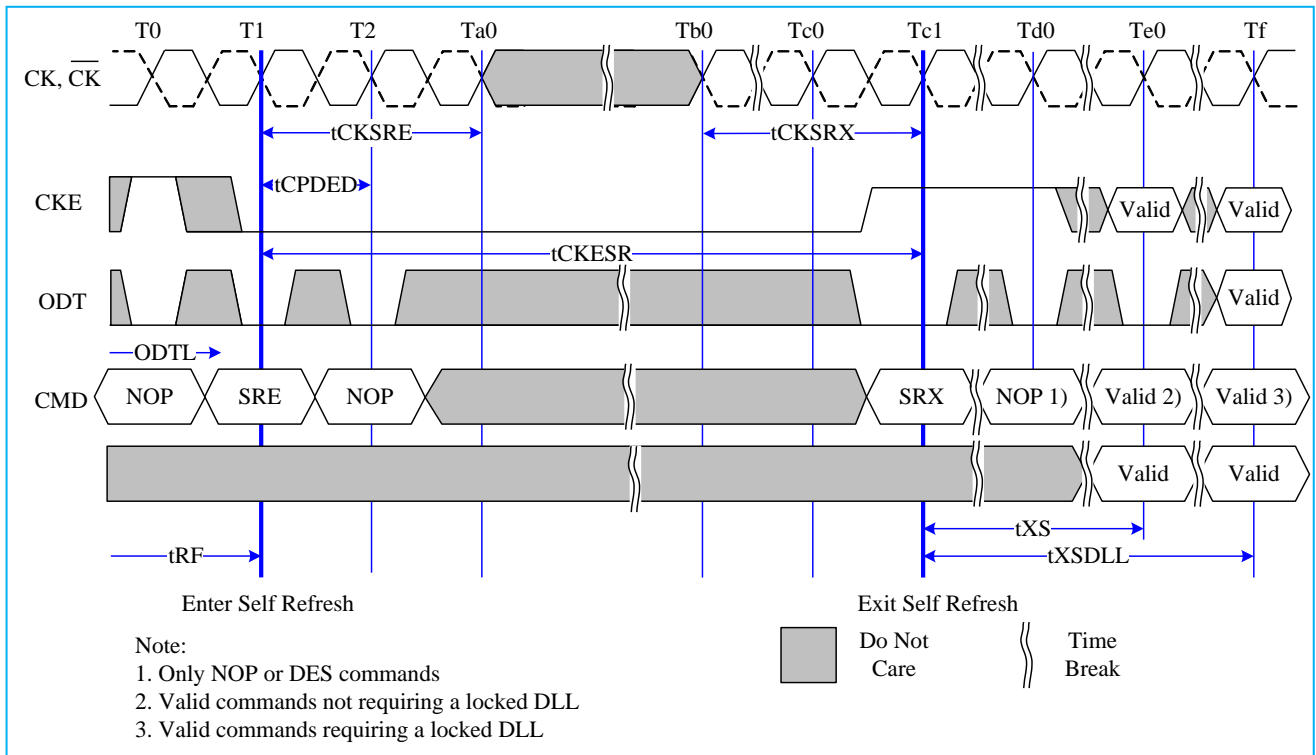

## Refresh Command

The Refresh command (REF) is used during normal operation of the DDR3 SDRAMs. This command is not persistent, so it must be issued each time a refresh is required. The DDR3 SDRAM requires Refresh cycles at an average periodic interval of  $t_{REFI}$ . When  $\overline{CS}$ ,  $\overline{RAS}$ , and  $\overline{CAS}$  are held Low and WE High at the rising edge of the clock, the chip enters a Refresh cycle. All banks of the SDRAM must be precharged and idle for a minimum of the precharge time  $t_{RP}(\min)$  before the Refresh Command can be applied. The refresh addressing is generated by the internal refresh controller. This makes the address bits "Don't Care" during a Refresh command. An internal address counter supplies the address during the refresh cycle. No control of the external address bus is required once this cycle has started. When the refresh cycle has completed, all banks of the SDRAM will be in the precharged (idle) state. A delay between the Refresh Command and the next valid command, except NOP or DES, must be greater than or equal to the minimum Refresh cycle time  $t_{RFC}(\min)$  as shown in the following figure.

In general, a Refresh command needs to be issued to the DDR3 SDRAM regularly every  $t_{REFI}$  interval. To allow for improved efficiency in scheduling and switching between tasks, some flexibility in the absolute refresh interval is provided. A maximum of 8 Refresh commands can be postponed during operation of the DDR3 SDRAM, meaning that at no point in time more than a total of 8 Refresh commands are allowed to be postponed. In case that 8 Refresh commands are postponed in a row, the resulting maximum interval between the surrounding Refresh commands is limited to  $9 \times t_{REFI}$ . A maximum of 8 additional Refresh commands can be issued in advance ("pulled in"), with each one reducing the number of regular Refresh commands required later by one. Note that pulling in more than 8 Refresh commands in advance does not further reduce the number of regular Refresh commands required later, so that the resulting maximum interval between two surrounding Refresh command is limited to  $9 \times t_{REFI}$ . Before entering Self-Refresh Mode, all postponed Refresh commands must be executed.

## Self-Refresh Entry/Exit Timing

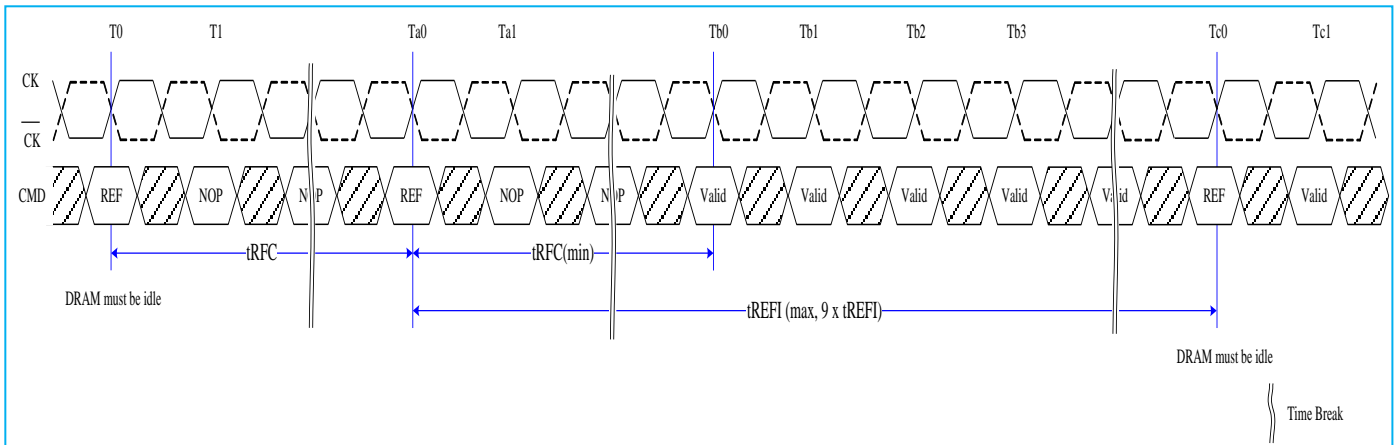

## Postponing Refresh Commands (Example)

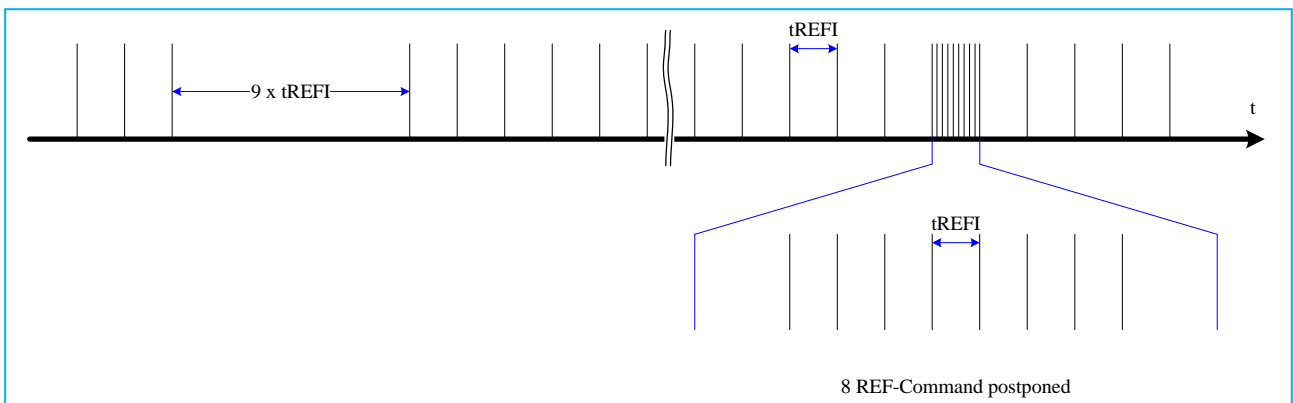

## Pulled-in Refresh Commands (Example)

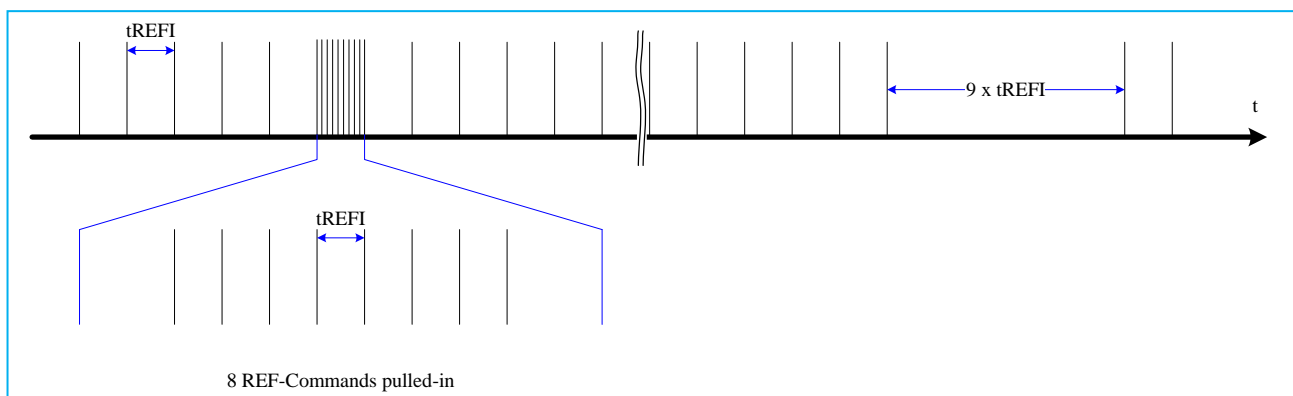



## Power-Down Modes

### Power-Down Entry and Exit

Power-Down is synchronously entered when CKE is registered low (along with NOP or Deselect command). CKE is not allowed to go low while mode register set command, MPR operations, ZQCAL operations, DLL locking or read/write operation are in progress. CKE is allowed to go low while any of other operation such as row activation, precharge or auto precharge and refresh are in progress, but power-down IDD spec will not be applied until finishing those operation.

The DLL should be in a locked state when power-down is entered for fastest power-down exit timing. If the DLL is not locked during power-down entry, the DLL must be reset after exiting power-down mode for proper read operation and synchronous ODT operation. DRAM design provides all AC and DC timing and voltage specification as well proper DLL operation with any CKE intensive operations as long as DRAM controller complies with DRAM specifications.

During Power-Down, if all banks are closed after any in progress commands are completed, the device will be in precharge Power-Down mode; if any bank is open after in progress commands are completed, the device will be in active Power-Down mode.

Entering Power-down deactivates the input and output buffers, excluding CK,  $\overline{CKE}$ , and  $\overline{RESET}$ . To protect DRAM internal delay on CKE line to block the input signals, multiple NOP or Deselect commands are needed during the CKE switch off and cycle(s) after, this timing period are defined as tCPDED. CKE\_low will result in deactivation of command and address receivers after tCPDED has expired.

### Power-Down Entry Definitions

Status of DRAM	MRS bit A12	DLL	PD Exit	Relevant Parameters
Active (A Bank or more open)	Don't Care	On	Fast	tXP to any valid command.
Precharged (All Banks Precharged)	0	Off	Slow	tXP to any valid command. Since it is in precharge state, commands here will be ACT, AR, MRS/EMRS, PR, or PRA. tXPDLL to commands who need DLL to operate, such as RD, RDA, or ODT control line.
Precharged (All Banks Precharged)	1	On	Fast	tXP to any valid command.

Also the DLL is disabled upon entering precharge power-down (Slow Exit Mode), but the DLL is kept enabled during precharge power-down (Fast Exit Mode) or active power-down. In power-down mode, CKE low,  $\overline{RESET}$  high, and a stable clock signal must be maintained at the inputs of the DDR3 SDRAM, and ODT should be in a valid state but all other input signals are "Don't care" (If  $\overline{RESET}$  goes low during Power-Down, the DRAM will be out of PD mode and into reset state). CKE low must be maintain until tCKE has been satisfied. Power-down duration is limited by 9 times tREFI of the device.

The power-down state is synchronously exited when CKE is registered high (along with a NOP or Deselect command). CKE high must be maintained until tCKE has been satisfied. A valid, executable command can be applied with power-down exit latency, tXP and/or tXPDLL after CKE goes high. Power-down exit latency is defined at AC spec table of this datasheet.

## Active Power Down Entry and Exit timing diagram

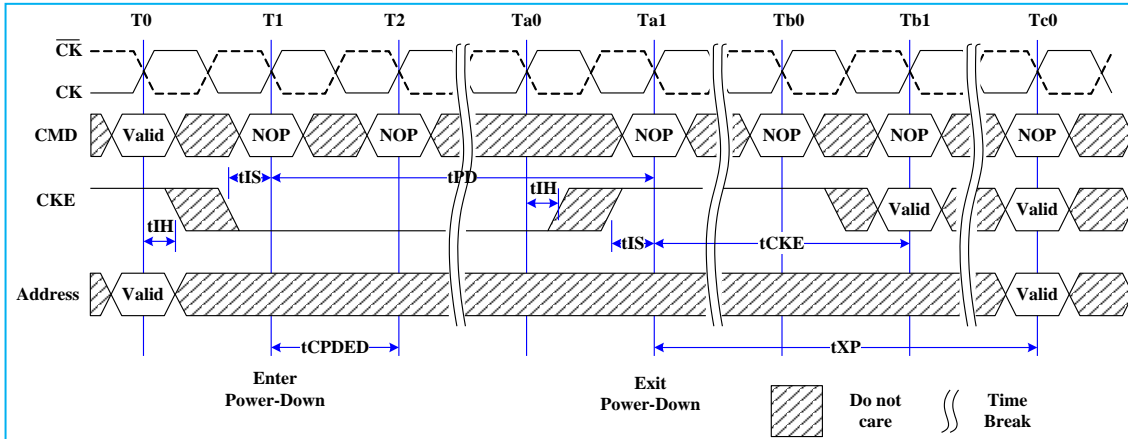

Timing Diagrams for CKE with PD Entry, PD Exit with Read, READ with Auto Precharge, Write and Write with Auto Precharge, Activate, Precharge, Refresh, MRS:

## Power-Down Entry after Read and Read with Auto Precharge

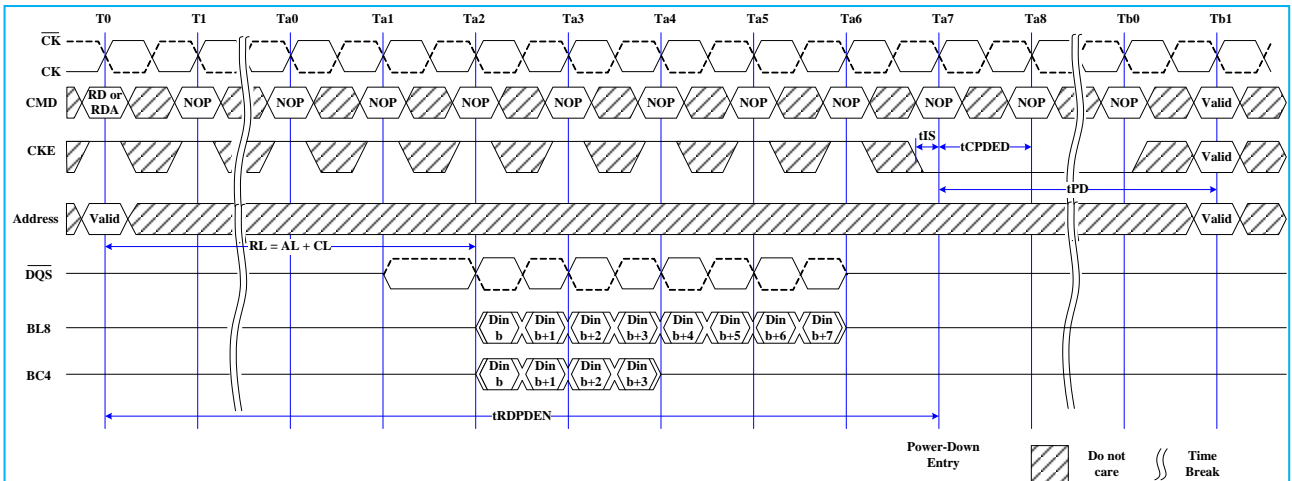

## Power-Down Entry after Write with Auto Precharge

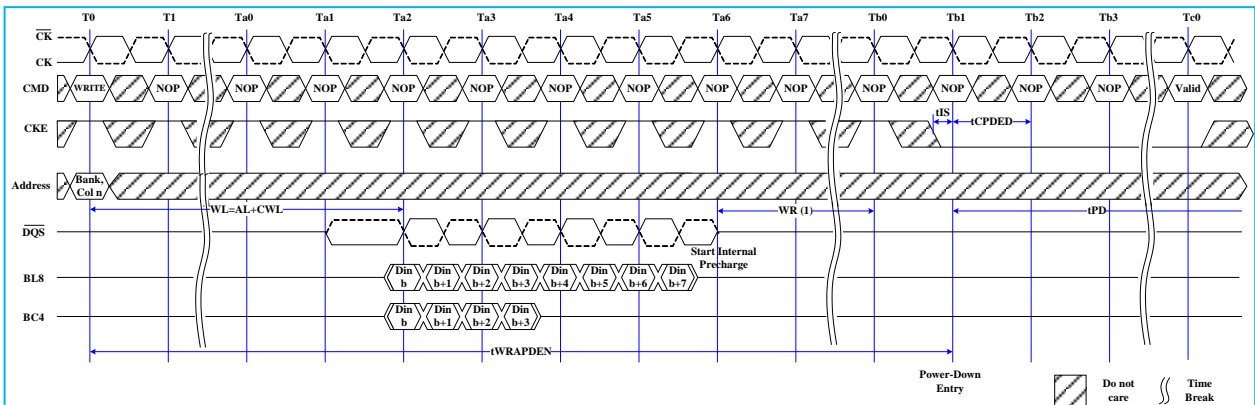

Power-Down Entry after Write

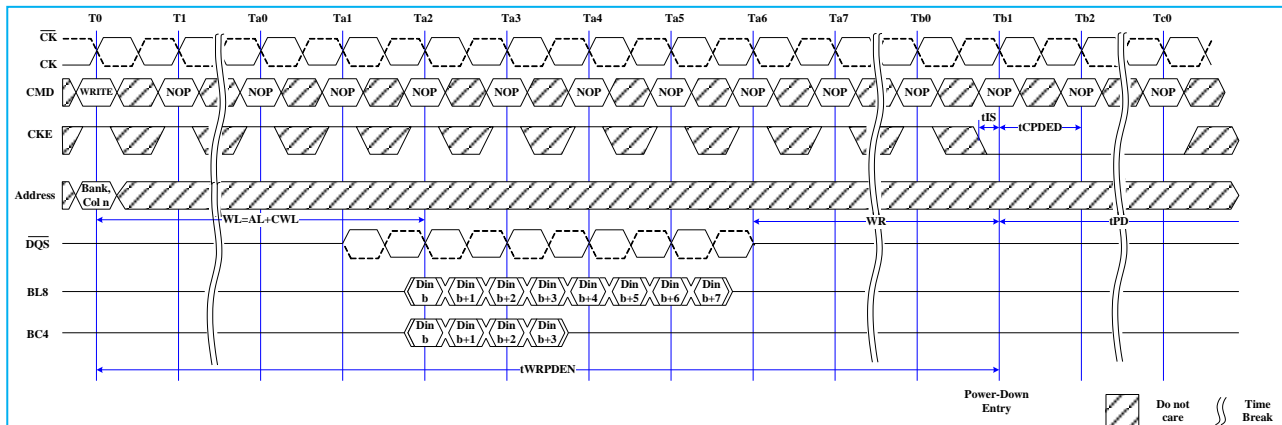

Precharge Power-Down (Fast Exit Mode) Entry and Exit

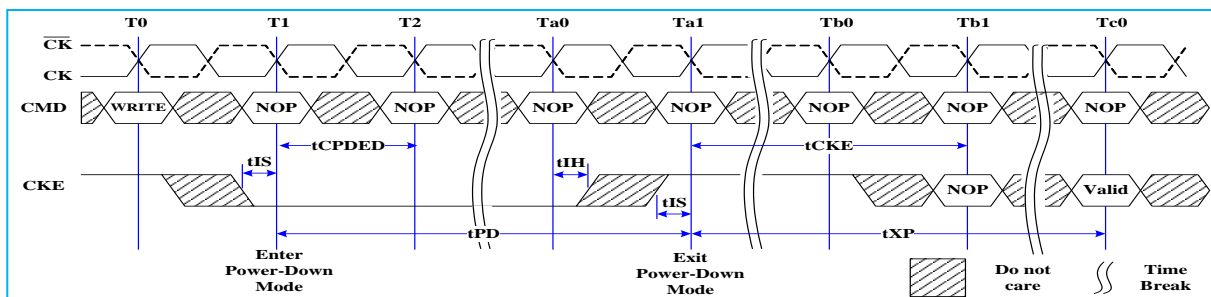

Precharge Power-Down (Slow Exit Mode) Entry and Exit

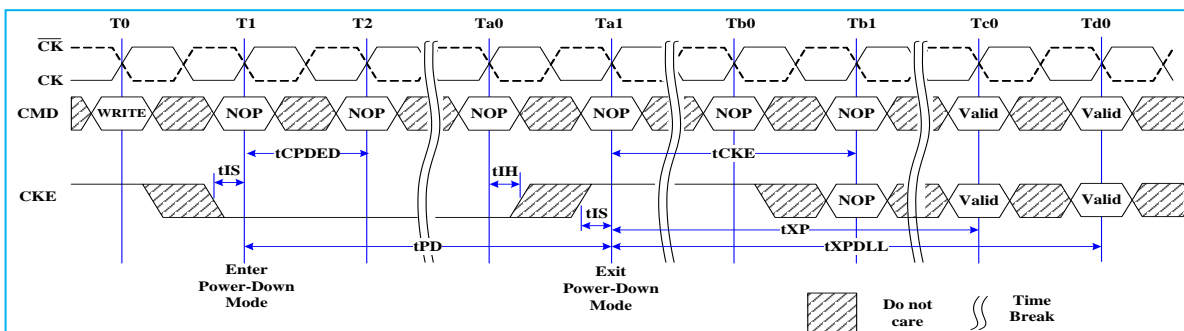

Refresh Command to Power-Down Entry

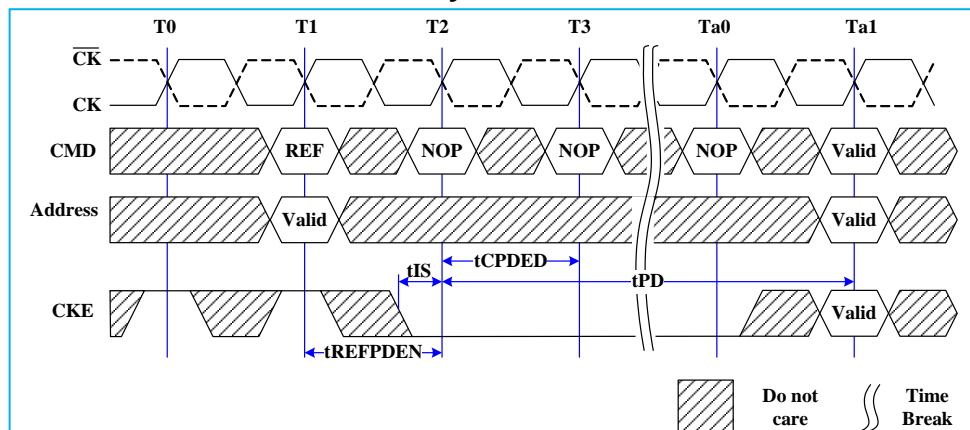

### Active Command to Power-Down Entry

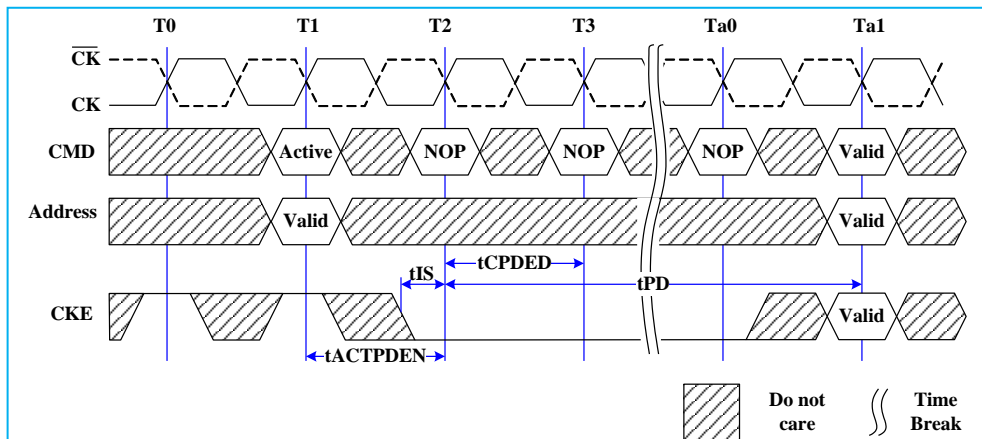

### Precharge/Precharge all Command to Power-Down Entry

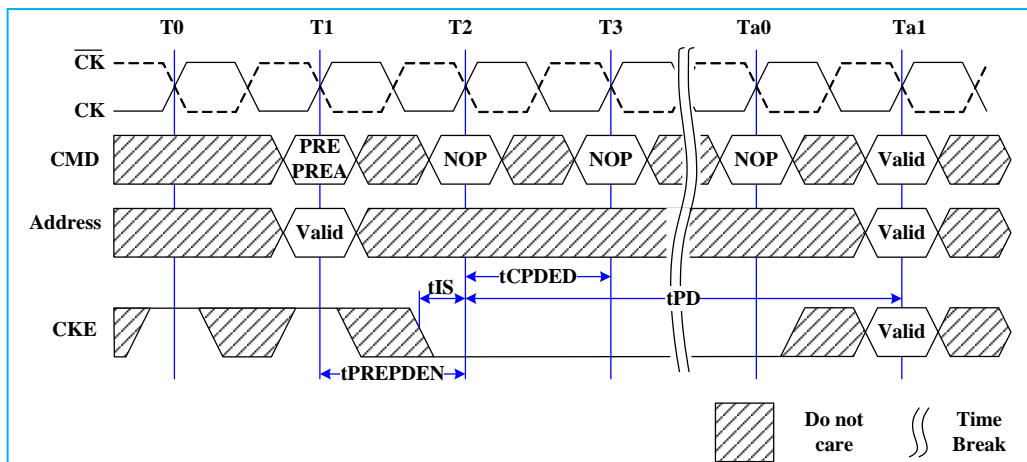

### MRS Command to Power-Down Entry

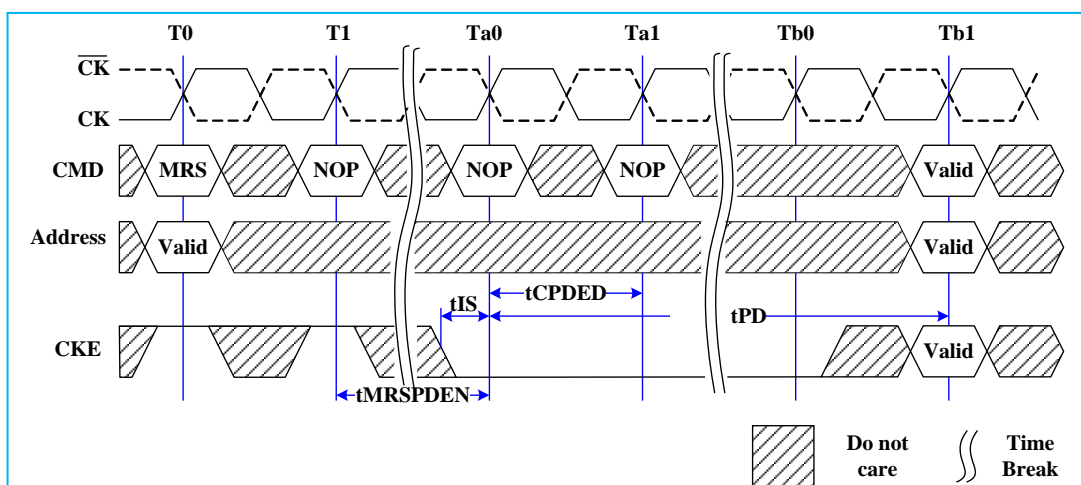

## On-Die Termination (ODT)

ODT (On-Die Termination) is a feature of the DDR3 SDRAM that allows the DRAM to turn on/off termination resistance for each DQ, DQS,  $\overline{DQS}$ , and DM for x4 and x8 configuration (and TDQS,  $\overline{TDQS}$  for x8 configuration, when enabled via A11=1 in MR1) via the ODT control pin. For x16 configuration, ODT is applied to each DQU, DQL, DQSU,  $\overline{DQS\overline{U}}$ , DQSL,  $\overline{DQSL}$ , DMU, and DML signal via the ODT control pin. The ODT feature is designed to improve signal integrity of the memory channel by allowing the DRAM controller to independently turn on/off termination resistance for any or all DRAM devices.

The ODT feature is turned off and not supported in Self-Refresh mode.

A simple functional representation of the DRAM ODT feature is shown as below.

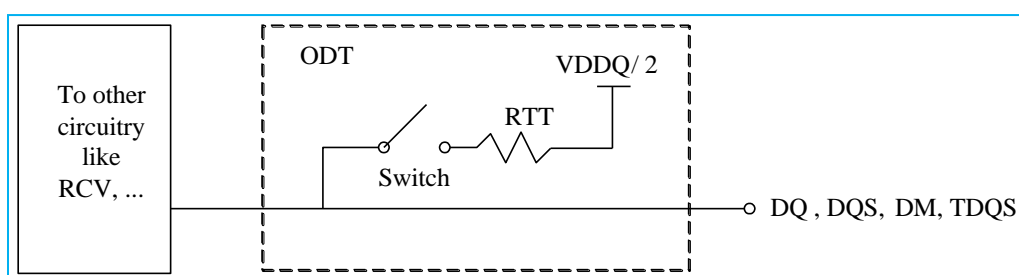

The switch is enabled by the internal ODT control logic, which uses the external ODT pin and other control information. The value of RTT is determined by the settings of Mode Register bits. The ODT pin will be ignored if the Mode Register MR1 and MR2 are programmed to disable ODT and in self-refresh mode.

## ODT Mode Register and ODT Truth Table

The ODT Mode is enabled if either of MR1 {A2, A6, A9} or MR2 {A9, A10} are non-zero. In this case, the value of RTT is determined by the settings of those bits.

Application: Controller sends WR command together with ODT asserted.

One possible application: The rank that is being written to provides termination.

DRAM turns ON termination if it sees ODT asserted (except ODT is disabled by MR)

DRAM does not use any write or read command decode information.

## Termination Truth Table

ODT pin	DRAM Termination State
0	OFF
1	ON, (OFF, if disabled by MR1 {A2, A6, A9} and MR2{A9, A10} in general)

## Synchronous ODT Mode

Synchronous ODT mode is selected whenever the DLL is turned on and locked. Based on the power-down definition, these modes are:

Any bank active with CKE high

Refresh with CKE high

Idle mode with CKE high

Active power down mode (regardless of MR0 bit A12)

Percharge power down mode if DLL is enabled during precharge power down by MR0 bit A12

The direct ODT feature is not supported during DLL-off mode. The on-die termination resistors must be disabled by continuously registering the ODT pin low and/or by programming the RTT\_Nom bits MR1{A9,A6,A2} to {0,0,0} via a mode register set command during DLL-off mode.

In synchronous ODT mode, RTT will be turned on ODTLon clock cycles after ODT is sampled high by a rising clock edge and turned off ODTLoff clock cycles after ODT is registered low by a rising clock edge. The ODT latency is tied to the write latency (WL) by:

$ODTLon = WL - 2$ ;  $ODTLoff = WL - 2$ .

## ODT Latency and Posted ODT

In synchronous ODT Mode, the Additive Latency (AL) programmed into the Mode Register (MR1) also applies to the ODT signal. The DRAM internal ODT signal is delayed for a number of clock cycles defined by the Additive Latency (AL) relative to the external ODT signal.  $ODTLon = CWL + AL - 2$ ;  $ODTLoff = CWL + AL - 2$ . For details, refer to DDR3 SDRAM latency definitions.

## ODT Latency

Symbol	Parameter	DDR3 SDRAM	Unit
ODTLon	ODT turn on Latency	$WL - 2 = CWL + AL - 2$	tCK
ODTLoff	ODT turn off Latency	$WL - 2 = CWL + AL - 2$	tCK

## Timing Parameters

In synchronous ODT mode, the following timing parameters apply: ODTLon, ODTLoff, tAON min/max, AOF min/max.

Minimum RTT turn-on time (tAON min) is the point in time when the device leaves high impedance and ODT resistance begins to turn on. Maximum RTT turn-on time (tAON max) is the point in time when the ODT resistance is fully on. Both are measured from ODTLon.

Minimum RTT turn-off time (tAOF min) is the point in time when the device starts to turn off the ODT resistance. Maximum RTT turn off time (tAOF max) is the point in time when the on-die termination has reached high impedance. Both are measured from ODTLoff.

When ODT is asserted, it must remain high until ODTH4 is satisfied. If a Write command is registered by the SDRAM with ODT high, then ODT must remain high until ODTH4 (BL=4) or ODTH8 (BL=8) after the write command. ODTH4 and ODTH8 are measured from ODT registered high to ODT registered low or from the registration of a write command until ODT is registered low.

## Synchronous ODT Timing Example for AL=3; CWL=5; ODTLon=AL+CWL-2=6; ODTLoff=AL+CWL-2=6

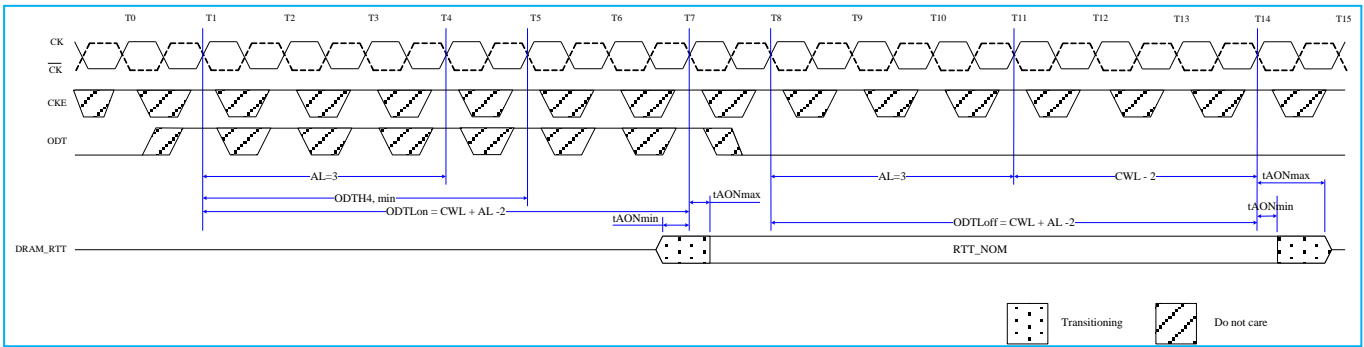

## Synchronous ODT example with BL=4, WL=7

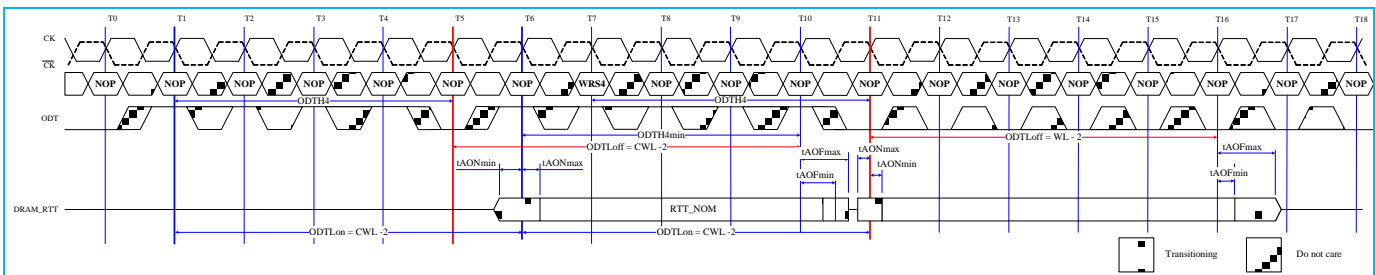

ODT must be held for at least ODT<sub>H4</sub> after assertion (T<sub>1</sub>); ODT must be kept high ODT<sub>H4</sub> (BL=4) or ODT<sub>H8</sub> (BL=8) after Write command (T<sub>7</sub>). ODT<sub>H</sub> is measured from ODT first registered high to ODT first registered low, or from registration of Write command with ODT high to ODT registered low. Note that although ODT<sub>H4</sub> is satisfied from ODT registered at T<sub>6</sub> ODT must not go low before T<sub>11</sub> as ODT<sub>H4</sub> must also be satisfied from the registration of the Write command at T<sub>7</sub>.

### ODT during Reads:

As the DDR3 SDRAM cannot terminate and drive at the same time, R<sub>TT</sub> must be disabled at least half a clock cycle before the read preamble by driving the ODT pin low appropriately. R<sub>TT</sub> may not be enabled until the end of the post-amble as shown in the following figure. DRAM turns on the termination when it stops driving which is determined by t<sub>HZ</sub>. If DRAM stops driving early (i.e. t<sub>HZ</sub> is early), then t<sub>AONmin</sub> time may apply. If DRAM stops driving late (i.e. t<sub>HZ</sub> is late), then DRAM complies with t<sub>AONmax</sub> timing. Note that ODT may be disabled earlier before the Read and enabled later after the Read than shown in this example.

### ODT must be disabled externally during Reads by driving ODT low. (Example: CL=6; AL=CL-1=5; RL=AL+CL=11; CWL=5; ODTLon=CWL+AL-2=8; ODTLoff=CWL+AL-2=8)

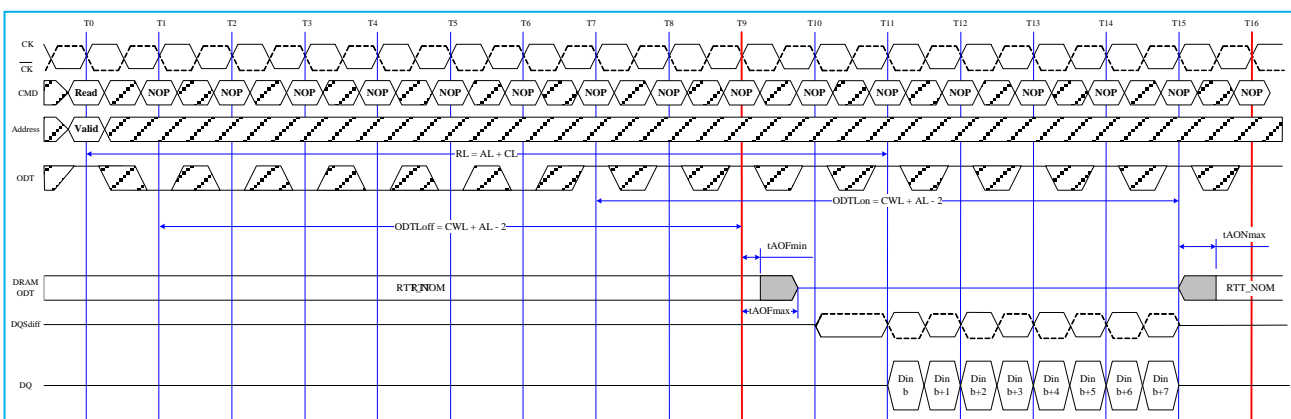

## Dynamic ODT

In certain application cases and to further enhance signal integrity on the data bus, it is desirable that the termination strength of the DDR3 SDRAM can be changed without issuing an MRS command. This requirement is supported by the “Dynamic ODT” feature as described as follows:

## Functional Description

The Dynamic ODT Mode is enabled if bit (A9) or (A10) of MR2 is set to ‘1’. The function is described as follows:

Two RTT values are available: RTT\_Nom and RTT\_WR.

The value for RTT\_Nom is preselected via bits A[9,6,2] in MR1.

The value for RTT\_WR is preselected via bits A[10,9] in MR2.

During operation without write commands, the termination is controlled as follows:

Nominal termination strength RTT\_Nom is selected.

Termination on/off timing is controlled via ODT pin and latencies ODTLon and ODTLoff.

When a Write command (WR, WRA, WRS4, WRS8, WRAS4, WRAS8) is registered, and if Dynamic ODT is enabled, the termination is controlled as follows:

A latency ODTLcnw after the write command, termination strength RTT\_WR is selected.

A latency ODTLcwn8 (for BL8, fixed by MRS or selected OTF) or ODTLcwn4 (for BC4, fixed by MRS or selected OTF) after the write command, termination strength RTT\_Nom is selected.

Termination on/off timing is controlled via ODT pin and ODTLon, ODTLoff.

The following table shows latencies and timing parameters which are relevant for the on-die termination control in Dynamic ODT mode.

The dynamic ODT feature is not supported at DLL-off mode. User must use MRS command to set RTT\_WR, MR2[A10,A9 = [0,0], to disable Dynamic ODT externally.

When ODT is asserted, it must remain high until ODTH4 is satisfied. If a Write command is registered by the SDRAM with ODT high, then ODT must remain high until ODTH4 (BL=4) or ODTH8 (BL=8) after the Write command. ODTH4 and ODTH8 are measured from ODT registered high to ODT registered low or from the registration of Write command until ODT is register low.



### Latencies and timing parameters relevant for Dynamic ODT

Name and Description	Abbr.	Defined from	Defined to	Definition for all DDR3 speed pin	Unit
ODT turn-on Latency	ODTLon	registering external ODT signal high	turning termination on	$ODTLon=WL-2$	tCK
ODT turn-off Latency	ODTLoff	registering external ODT signal low	turning termination off	$ODTLoff=WL-2$	tCK
ODT Latency for changing from RTT_Nom to RTT_WR	ODTLcnw	registering external write command	change RTT strength from RTT_Nom to RTT_WR	$ODTLcnw=WL-2$	tCK
ODT Latency for change from RTT_WR to RTT_Nom (BL=4)	ODTLcwn4	registering external write command	change RTT strength from RTT_WR to RTT_Nom	$ODTLcwn4=4+ODTLoff$	tCK
ODT Latency for change from RTT_WR to RTT_Nom (BL=8)	ODTLcwn8	registering external write command	change RTT strength from RTT_WR to RTT_Nom	$ODTLcwn8=6+ODTLoff$	tCK(avg)
Minimum ODT high time after ODT assertion	ODTH4	registering ODT high	ODT registered low	$ODTH4=4$	tCK(avg)
Minimum ODT high time after Write (BL=4)	ODTH4	registering write with ODT high	ODT registered low	$ODTH4=4$	tCK(avg)
Minimum ODT high time after Write (BL=8)	ODTH8	registering write with ODT high	ODT register low	$ODTH8=6$	tCK(avg)
RTT change skew	tADC	ODTLcnw ODTLcwn	RTT valid	$tADC(min)=0.3tCK(avg)$ $tADC(max)=0.7tCK(avg)$	tCK(avg)

Note: tAOF,nom and tADC,nom are 0.5tCK (effectively adding half a clock cycle to ODTLoff, ODTcnw, and ODTLcwn)

### ODT Timing Diagrams

#### Dynamic ODT: Behavior with ODT being asserted before and after the write

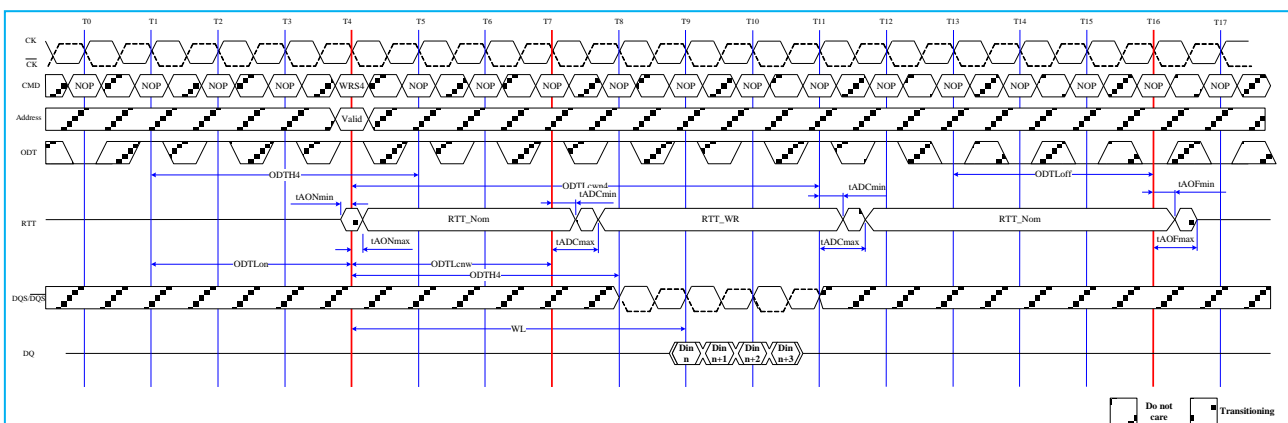

Note: Example for BC4 (via MRS or OTF), AL=0, CWL=5. ODTH4 applies to first registering ODT high and to the registration of the Write command. In this example ODTH4 would be satisfied if ODT went low at T8. (4 clocks after the Write command).

# 1Gb DDR3 SDRAM A-Die

NT5CB256M4AN / NT5CB128M8AN / NT5CB64M16AP

## Dynamic ODT: Behavior without write command, AL=0, CWL=5

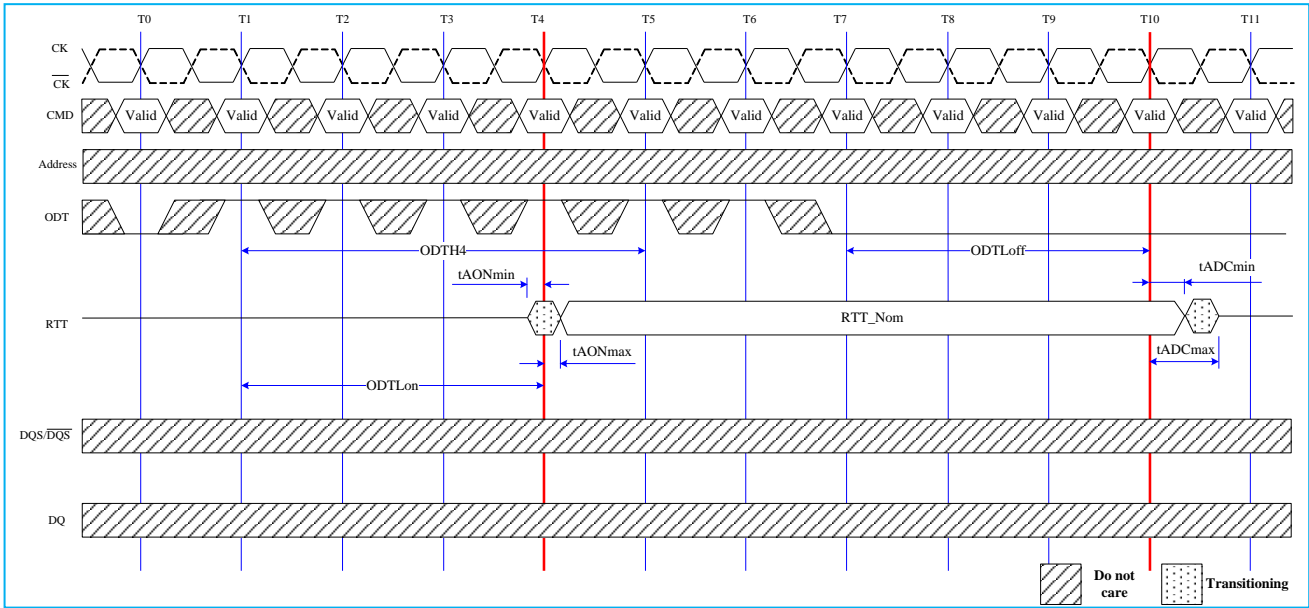

Note: ODT<sub>H4</sub> is defined from ODT registered high to ODT registered low, so in this example ODT<sub>H4</sub> is satisfied; ODT registered low at T5 would also be legal.

## Dynamic ODT: Behavior with ODT pin being asserted together with write command for the duration of 6 clock cycles.

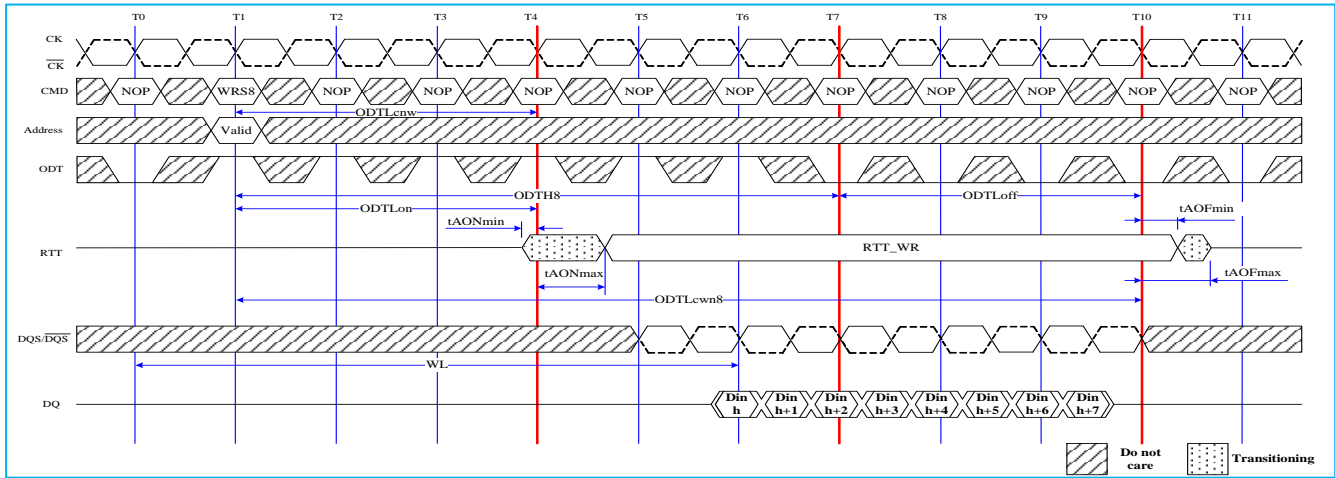

Note: Example for BL8 (via MRS or OTF), AL=0, CWL=5. In this example ODT<sub>H8</sub>=6 is exactly satisfied.

# 1Gb DDR3 SDRAM A-Die

NT5CB256M4AN / NT5CB128M8AN / NT5CB64M16AP

**Dynamic ODT: Behavior with ODT pin being asserted together with write command for a duration of 6 clock cycles, example for BC4 (via MRS or OTF), AL=0, CWL=5.**

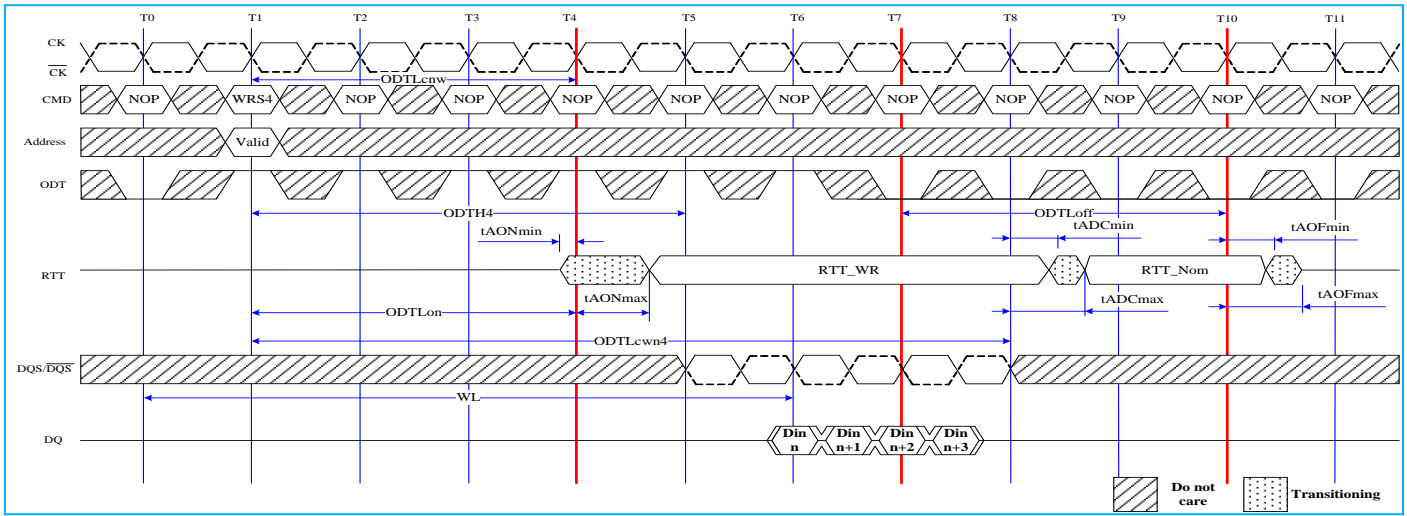

**Dynamic ODT: Behavior with ODT pin being asserted together with write command for the duration of 4 clock cycles.**

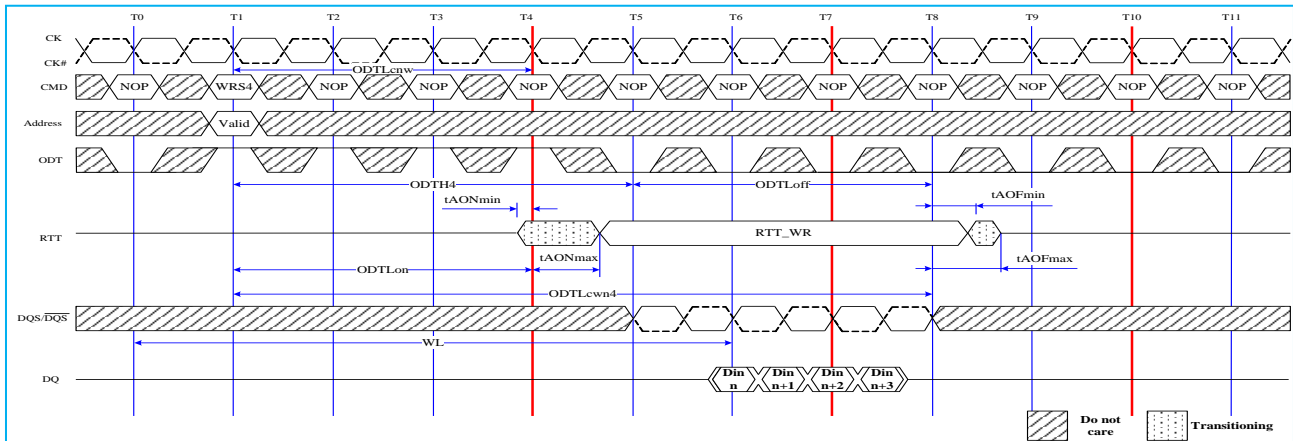

### Asynchronous ODT Mode

Asynchronous ODT mode is selected when DRAM runs in DLLon mode, but DLL is temporarily disabled (i.e. frozen) in precharge power-down (by MR0 bit A12). Based on the power down mode definitions, this is currently Precharge power down mode if DLL is disabled during precharge power down by MR0 bit A12.

In asynchronous ODT timing mode, internal ODT command is NOT delayed by Additive Latency (AL) relative to the external ODT command.

In asynchronous ODT mode, the following timing parameters apply: tAONPD min/max, tAOFPD min/max.

Minimum RTT turn-on time (tAONPD min) is the point in time when the device termination circuit leaves high impedance state and ODT resistance begins to turn on. Maximum RTT turn on time (tAONPD max) is the point in time when the ODT resistance is fully on.

tAONPDmin and tAONPDmax are measured from ODT being sampled high.

Minimum RTT turn-off time (tAOFPDmin) is the point in time when the devices termination circuit starts to turn off the ODT resistance. Maximum ODT turn off time (tAOFPDmax) is the point in time when the on-die termination has reached high impedance. tAOFPDmin and tAOFPDmax are measured from ODT being sample low.

### Asynchronous ODT Timings on DDR3 SDRAM with fast ODT transition: AL is ignored.

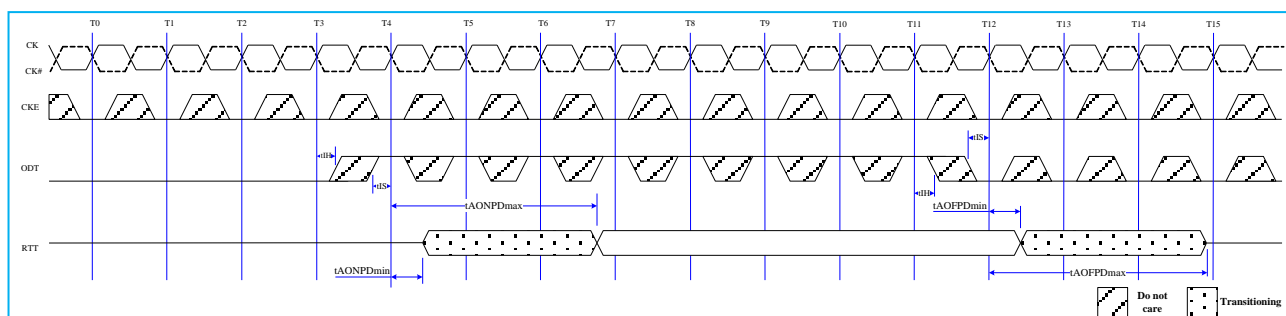

In Precharge Power Down, ODT receiver remains active, however no Read or Write command can be issued, as the respective ADD/CMD receivers may be disabled.

### Asynchronous ODT Timing Parameters for all Speed Bins

Symbol	Description	min	max	Unit
tAONPD	Asynchronous RTT turn-on delay (Power-Down with DLL frozen)	1	9	ns
tAOFPD	Asynchronous RTT turn-off delay (Power-Down with DLL frozen)	1	9	ns

### ODT timing parameters for Power Down (with DLL frozen) entry and exit transition period

Description	min	max
ODT to RTT turn-on delay	$\min\{ \text{ODTLon} * \text{tCK} + \text{tAONmin}; \text{tAONPDmin} \}$ $\min\{ (\text{WL} - 2) * \text{tCK} + \text{tAONmin}; \text{tAONPDmin} \}$	$\max\{ \text{ODTLon} * \text{tCK} + \text{tAONmax}; \text{tAONPDmax} \}$ $\max\{ (\text{WL} - 2) * \text{tCK} + \text{tAONmax}; \text{tAONPFmax} \}$
ODT to RTT turn-off delay	$\min\{ \text{ODTLoFF} * \text{tCK} + \text{tAOFmin}; \text{tAOFPDmin} \}$ $\min\{ (\text{WL} - 2) * \text{tCK} + \text{tAOFmin}; \text{tAOFPDmin} \}$	$\max\{ \text{ODTLoFF} * \text{tCK} + \text{tAOFmax}; \text{tAOFPDmax} \}$ $\max\{ (\text{WL} - 2) * \text{tCK} + \text{tAOFmax}; \text{tAOFPDmax} \}$
tANPD	WL-1	

### Synchronous to Asynchronous ODT Mode Transition during Power-Down Entry

If DLL is selected to be frozen in Precharge Power Down Mode by the setting of bit A12 in MR0 to "0", there is a transition period around power down entry, where the DDR3 SDRAM may show either synchronous or asynchronous ODT behavior.

The transition period is defined by the parameters  $t_{ANPD}$  and  $t_{CPDED(min)}$ .  $t_{ANPD}$  is equal to  $(WL-1)$  and is counted backwards in time from the clock cycle where CKE is first registered low.  $t_{CPDED(min)}$  starts with the clock cycle where CKE is first registered low. The transition period begins with the starting point of  $t_{ANPD}$  and terminates at the end point of  $t_{CPDED(min)}$ . If there is a Refresh command in progress while CKE goes low, then the transition period ends at the later one of  $t_{RFC(min)}$  after the Refresh command and the end point of  $t_{CPDED(min)}$ . Please note that the actual starting point at  $t_{ANPD}$  is excluded from the transition period, and the actual end point at  $t_{CPDED(min)}$  and  $t_{RFC(min)}$ , respectively, are included in the transition period.

ODT assertion during the transition period may result in an RTT changes as early as the smaller of  $t_{AONPDmin}$  and  $(ODT_{Lon} * t_{CK} + t_{AONmin})$  and as late as the larger of  $t_{AONPDmax}$  and  $(ODT_{Lon} * t_{CK} + t_{AONmax})$ . ODT de-assertion during the transition period may result in an RTT change as early as the smaller of  $t_{AOFPDmin}$  and  $(ODT_{Loff} * t_{CK} + t_{AOFmin})$  and as late as the larger of  $t_{AOFPDmax}$  and  $(ODT_{Loff} * t_{CK} + t_{AOFmax})$ . Note that, if AL has a large value, the range where RTT is uncertain becomes quite large. The following figure shows the three different cases: ODT\_A, synchronous behavior before  $t_{ANPD}$ ; ODT\_B has a state change during the transition period; ODT\_C shows a state change after the transition period.

### Synchronous to asynchronous transition during Precharge Power Down (with DLL frozen) entry (AL=0; CWL=5; $t_{ANPD}=WL-1=4$ )

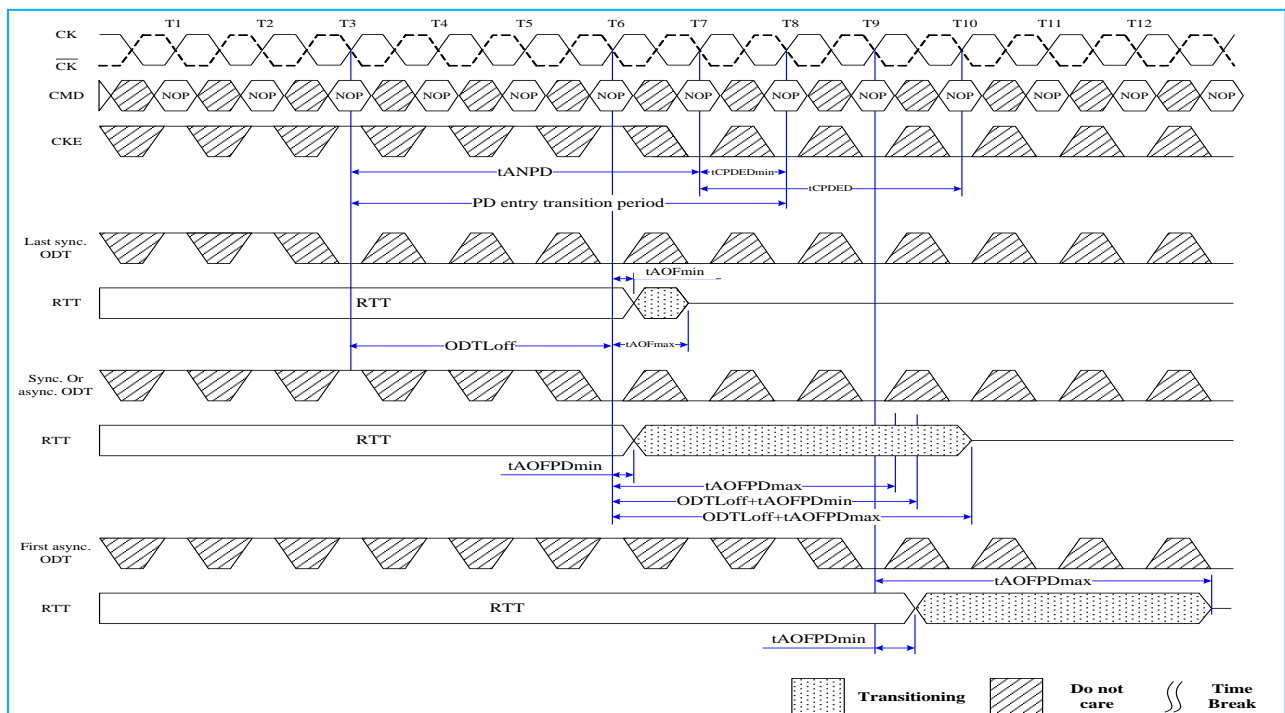

### Asynchronous to Synchronous ODT Mode transition during Power-Down Exit

If DLL is selected to be frozen in Precharge Power Down Mode by the setting of bit A12 in MR0 to "0", there is also a transition period around power down exit, where either synchronous or asynchronous response to a change in ODT must be expected from the DDR3 SDRAM.

This transition period starts  $t_{ANPD}$  before CKE is first registered high, and ends  $t_{XPDLL}$  after CKE is first registered high.  $t_{ANPD}$  is equal to  $(WL - 1)$  and is counted (backwards) from the clock cycle where CKE is first registered high.

ODT assertion during the transition period may result in an RTT change as early as the smaller of  $t_{AONPDmin}$  and  $(ODT_{Lon} * t_{CK} + t_{AONmin})$  and as late as the larger of  $t_{AONPDmax}$  and  $(ODT_{Lon} * t_{CK} + t_{AONmax})$ . ODT de-assertion during the transition period may result in an RTT change as early as the smaller of  $t_{AOFPDmin}$  and  $(ODT_{Loff} * t_{CK} + t_{AOFmin})$  and as late as the larger of  $t_{AOFPDmax}$  and  $(ODT_{Loff} * t_{CK} + t_{AOFmax})$ . Note that if AL has a large value, the range where RTT is uncertain becomes quite large. The following figure shows the three different cases: ODT\_C, asynchronous response before  $t_{ANPD}$ ; ODT\_B has a state change of ODT during the transition period; ODT\_A shows a state change of ODT after the transition period with synchronous response.

### Asynchronous to synchronous transition during Precharge Power Down (with DLL frozen) exit (CL=6; AL=CL-1; CWL=5; $t_{ANPD}=WL-1=9$ )

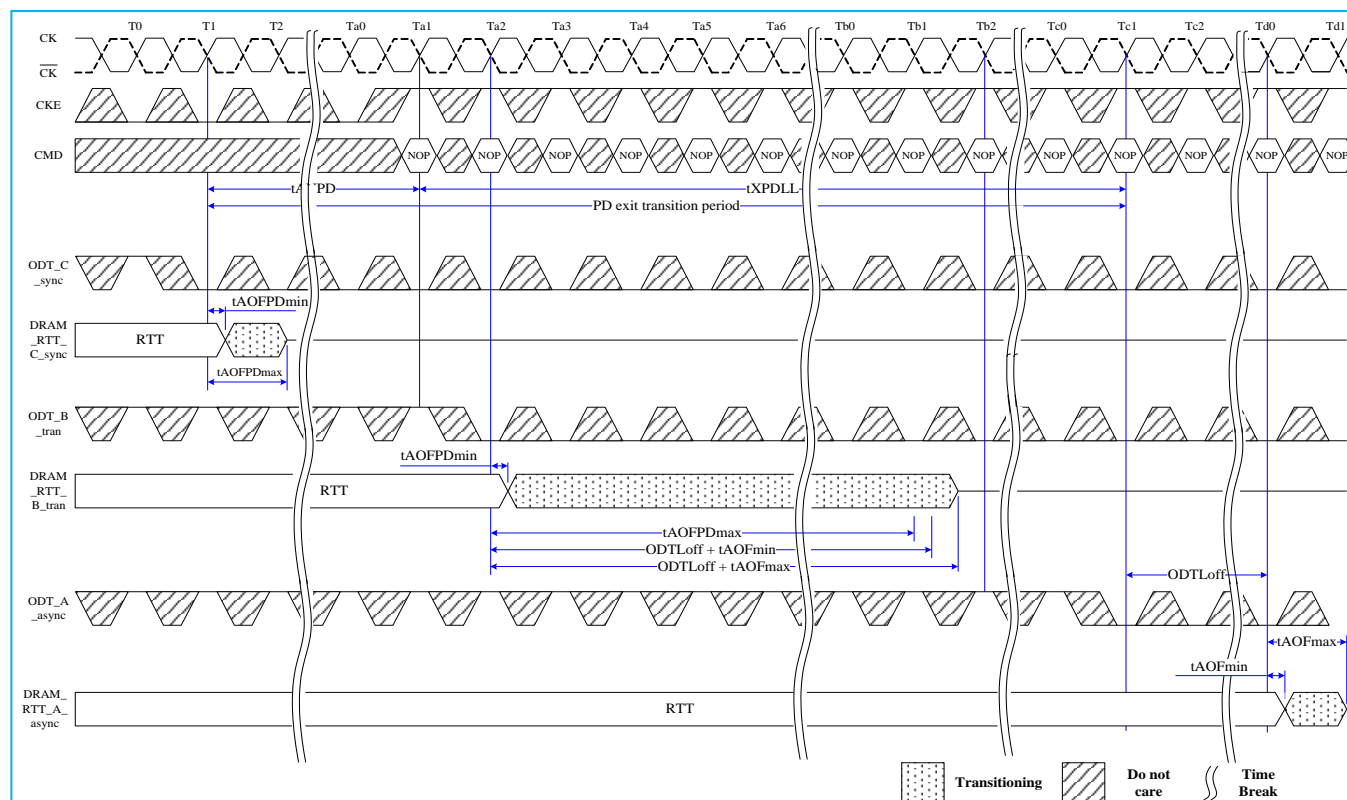

### Asynchronous to Synchronous ODT Mode during short CKE high and short CKE low periods

If the total time in Precharge Power Down state or Idle state is very short, the transition periods for PD entry and PD exit may overlap. In this case, the response of the DDR3 SDRAMs RTT to a change in ODT state at the input may be synchronous or asynchronous from the state of the PD entry transition period to the end of the PD exit transition period (even if the entry ends later than the exit period).

If the total time in Idle state is very short, the transition periods for PD exit and PD entry may overlap. In this case, the response of the DDR3 SDRAMs RTT to a change in ODT state at the input may be synchronous or asynchronous from the state of the PD exit transition period to the end of the PD entry transition period. Note that in the following figure, it is assumed that there was no Refresh command in progress when Idle state was entered.

### Transition period for short CKE cycles with entry and exit period overlapping (AL=0; WL=5; tANPD=WL-1=4)

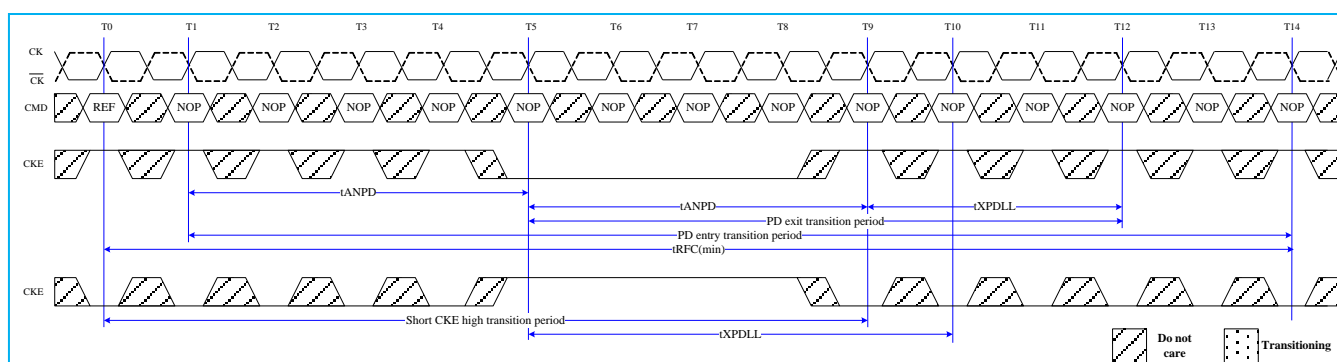

## ZQ Calibration Commands

### ZQ Calibration Description

ZQ Calibration command is used to calibrate DRAM Ron and ODT values. DDR3 SDRAM needs longer time to calibrate output driver and on-die termination circuits at initialization and relatively smaller time to perform periodic calibrations.

ZQCL command is used to perform the initial calibration during power-up initialization sequence. This command may be issued at any time by the controller depending on the system environment. ZQCL command triggers the calibration engine inside the DRAM and once calibration is achieved the calibrated values are transferred from calibration engine to DRAM IO which gets reflected as updated output driver and on-die termination values.

The first ZQCL command issued after reset is allowed a timing period of tZQinit to perform the full calibration and the transfer of values. All other ZQCL commands except the first ZQCL command issued after RESET is allowed a timing period of tZQoper.

ZQCS command is used to perform periodic calibrations to account for voltage and temperature variations. A shorter timing window is provided to perform the calibration and transfer of values as defined by timing parameter tZQCS.

No other activities should be performed on the DRAM channel by the controller for the duration of tZQinit, tZQoper, or tZQCS. The quiet time on the DRAM channel allows calibration of output driver and on-die termination values. Once DRAM calibration is achieved, the DRAM should disable ZQ current consumption path to reduce power.

All banks must be precharged and tRP met before ZQCL or ZQCS commands are issued by the controller.

ZQ calibration commands can also be issued in parallel to DLL lock time when coming out of self refresh. Upon self-refresh exit, DDR3 SDRAM will not perform an IO calibration without an explicit ZQ calibration command. The earliest possible time for ZQ Calibration command (short or long) after self refresh exit is tXS.

In systems that share the ZQ resistor between devices, the controller must not allow any overlap of tZQoper, tZQinit, or tZQCS between ranks.

### ZQ Calibration Timing

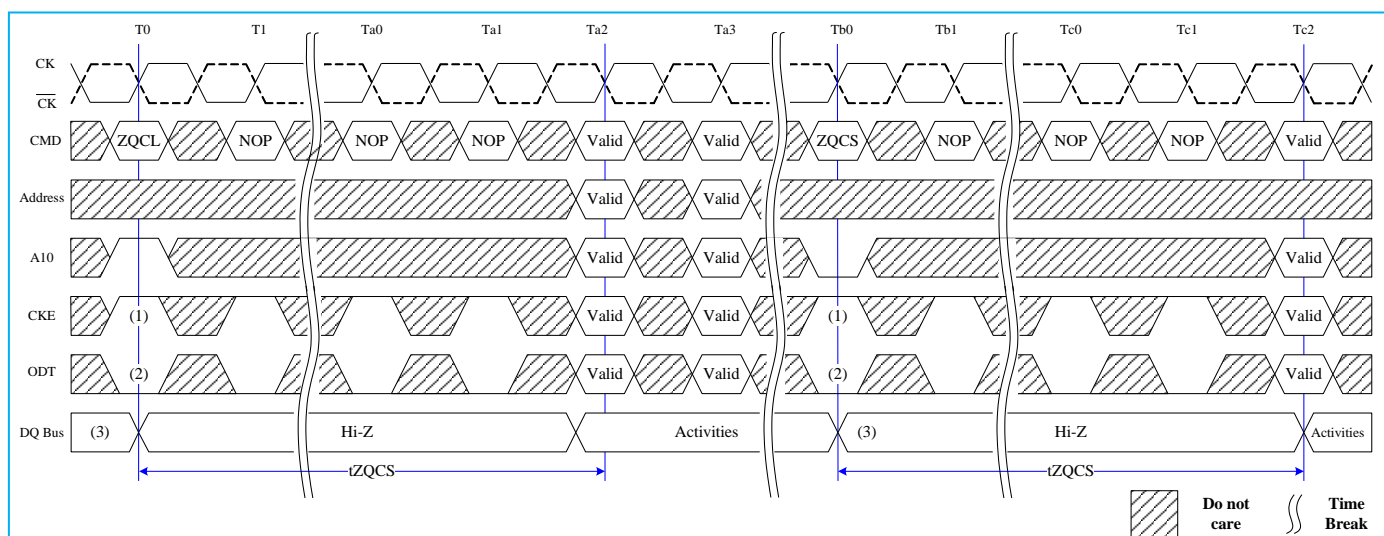

Note:

1. CKE must be continuously registered high during the calibration procedure.
2. On-die termination must be disabled via the ODT signal or MRS during the calibration procedure.
3. All devices connected to the DQ bus should be high impedance during the calibration procedure.

### ZQ External Resistor Value, Tolerance, and Capacitive loading

In order to use the ZQ calibration function, a 240 ohm +/- 0.1% tolerance external resistor connected between the ZQ pin and ground. The single resistor can be used for each SDRAM or one resistor can be shared between two SDRAMs if the ZQ calibration timings for each SDRAM do not overlap. The total capacitive loading on the ZQ pin must be limited.

### Absolute Maximum Ratings Absolute Maximum DC Ratings

Symbol	Parameter	Rating	Units	Note
VDD	Voltage on VDD pin relative to Vss	-0.4 ~ 1.975	V	1,3
VDDQ	Voltage on VDDQ pin relative to Vss	-0.4 ~ 1.975	V	1,3
Vin, Vout	Voltage on any pin relative to Vss	-0.4 ~ 1.975	V	1
Tstg	Storage Temperature	-55 ~ 100	°C	1,2

Note:

1. Stresses greater than those listed under "Absolute Maximum Ratings" may cause permanent damage to the device. This is a stress rating only and functional operation of the device at these or any other conditions above those indicated in the operational sections of this specification is not implied. Exposure to absolute maximum rating conditions for extended periods may affect reliability.
2. Storage Temperature is the case surface temperature on the center/top side of the DRAM.
3. VDD and VDDQ must be within 300mV of each other at all times; and Vref must be not greater than 0.6VDDQ, when VDD and VDDQ are less than 500mV; Vref may be equal to or less than 300mV.



## Temperature Range

Symbol	Parameter	Rating	Units	Notes
Toper	Normal Operating Temperature Range	0 to 85	°C	1,2
	Extended Temperature Range	85 to 95	°C	1,3

Note:

- Operating Temperature Toper is the case surface temperature on the center/top side of the DRAM.
- The Normal Temperature Range specifies the temperatures where all DRAM specification will be supported. During operation, the DRAM case temperature must be maintained between 0-85°C under all operating conditions.
- Some applications require operation of the DRAM in the Extended Temperature Range between 85°C and 95°C case temperature. Full specifications are guaranteed in this range, but the following additional apply:
  - Refresh commands must be doubled in frequency, therefore, reducing the Refresh interval tREFI to 3.9us. It is also possible to specify a component with 1x refresh (tREFI to 7.8us) in the Extended Temperature Range.
  - If Self-Refresh operation is required in the Extended Temperature Range, then it is mandatory to either use the Manual Self-Refresh mode with Extended Temperature Range capability (MR2 A6=0 and MR2 A7=1) or enable the optional Auto Self-Refresh mode (MR2 A6=1 and MR2 A7=0).

## AC & DC Operating Conditions

### Recommended DC Operating Conditions

Symbol	Parameter	Rating			Unit	Note
		Min.	Typ.	Max.		
VDD	Supply Voltage	1.425	1.5	1.575	V	1,2
VDDQ	Supply Voltage for Output	1.425	1.5	1.575	V	1,2

Note:

- Under all conditions VDDQ must be less than or equal to VDD.
- VDDQ tracks with VDD. AC parameters are measured with VDD and VDDQ tied together.

## AC &amp; DC Input Measurement Levels

## AC and DC Logic Input Levels for Single-Ended Signals &amp; Command and Address

Symbol	Parameter	DDR3-800/1066		DDR3-1333/1600		Unit	Note
		Min.	Max.	Min.	Max.		
VIH.CA(DC)	DC input logic high	Vref + 0.100	VDD	Vref + 0.100	VDD	V	1
VIL.CA(DC)	DC input logic low	VSS	Vref - 0.100	VSS	Vref - 0.100	V	1
VIH.CA(AC)	AC input logic high	Vref + 0.175	Note2	Vref + 0.175	Note2	V	1,2
VIL.CA(AC)	AC input logic low	Note2	Vref - 0.175	Note2	Vref - 0.175	V	1,2
VIH.CA(AC150)	AC input logic high	-	-	Vref + 0.150	Note2	V	1,2
VIL.CA(AC150)	AC input logic low	-	-	-	Vref - 0.150	V	1,2
VREFCA(DC)	Reference Voltage for ADD, CMD inputs	0.49 * VDD	0.51 * VDD	0.49 * VDD	0.51 * VDD	V	3,4

## Note:

1. For input only pins except RESET. Vref=VrefCA(DC)
2. See "Overshoot and Undershoot Specifications"
3. The ac peak noise on Vref may not allow Vref to deviate from Vref(DC) by more than +/- 0.1% VDD.
4. For reference: approx. VDD/2 +/- 15mV.

## AC and DC Logic Input Levels for Single-Ended Signals &amp; DQ and DM

Symbol	Parameter	DDR3-1066		DDR3-1333		Unit	Note
		Min.	Max.	Min.	Max.		
VIH.DQ(DC)	DC input logic high	Vref + 0.100	VDD	Vref + 0.100	VDD	V	1
VIL.DQ(DC)	DC input logic low	VSS	Vref - 0.100	VSS	Vref - 0.100	V	1
VIH.DQ(AC)	AC input logic high	Vref + 0.175	Note2	Vref + 0.150	Note2	V	1,2,5
VIL.DQ(AC)	AC input logic low	Note2	Vref - 0.175	Note2	Vref - 0.150	V	1,2,5
VREFDQ(DC)	Reference Voltage for DQ, DM inputs	0.49 * VDD	0.51 * VDD	0.49 * VDD	0.51 * VDD	V	3,4

## Note:

1. For input only pins except RESET. Vre=VrefDQ(DC)
2. See "Overshoot and Undershoot Specifications"
3. The ac peak noise on Vref may not allow Vref to deviate from Vref(DC) by more than +/- 0.1% VDD.
4. For reference: approx. VDD/2 +/- 15mV.
5. Single-ended swing requirement for DQS, DQS is 350mV (peak to peak). Differential swing requirement for DQS, DQS is 700mV (peak to peak)

### Vref Tolerances

The dc-tolerance limits and ac-noise limits for the reference voltages VrefCA and VrefDQ are illustrated in the following figure. It shows a valid reference voltage Vref(t) as a function of time. (Vref stands for VrefCA and VrefDQ likewise).

Vref(DC) is the linear average of Vref(t) over a very long period of time (e.g., 1 sec). This average has to meet the min/max requirement in previous page. Furthermore Vref(t) may temporarily deviate from Vref(DC) by no more than +/-1% VDD.

The voltage levels for setup and hold time measurements VIH(AC), VIH(DC), VIL(AC), and VIL(DC) are dependent on Vref.

“Vref” shall be understood as Vref(DC).

This clarifies that dc-variations of Vref affect the absolute voltage a signal has to reach to achieve a valid high or low level and therefore the time to which setup and hold is measured. System timing and voltage budgets need to account for Vref(DC) deviations from the optimum position within the data-eye of the input signals.

This also clarifies that the DRAM setup/hold specification and derating values need to include time and voltage associated with Vref ac-noise. Timing and voltage effects due to ac-noise on Vref up to the specified limit (+/-1% of VDD) are included in DRAM timing and their associated deratings.

### Illustration of Vref(DC) tolerance and Vref ac-noise limits

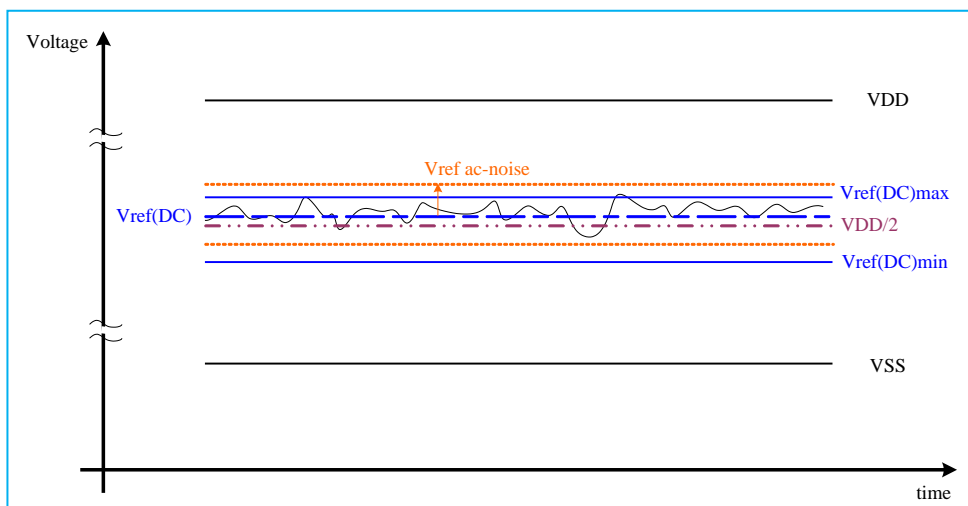

### AC and DC Logic Input Levels for Differential Signals

Symbol	Parameter	Min.	Max.	Unit	Notes
VIHdiff	Differential input logic high	0.2	note3	V	1
VILdiff	Differential input logic low	note3	-0.2	V	1
VIHdiff(ac)	Differential input high ac	2 x (VIH(ac) - Vref)	note3	V	2
VILdiff(ac)	Differential input low ac	note3	2 x (Vref - VIL(ac))	V	2

Note:

- Used to define a differential signal slew-rate.
- For CK - CK use VIH/VIL(ac) of ADD/CMD and VREFCA; for DQS - DQS, DQSL, DQSL, DQSU, DQSU use VIH/VIL(ac) of DQs and VREFDQ; if a reduced ac-high or ac-low level is used for a signal group, then the reduced level applies also there.
- These values are not defined, however the single-ended signals CK, CK, DQS, DQS, DQSL, DQSL, DQSU, DQSU need to be within the respective limits (VIH(dc)max, VIL(dc)min) for single-ended signals as well as limitations for overshoot and undershoot.

## Definition of differential ac-swing and “time above ac-level”

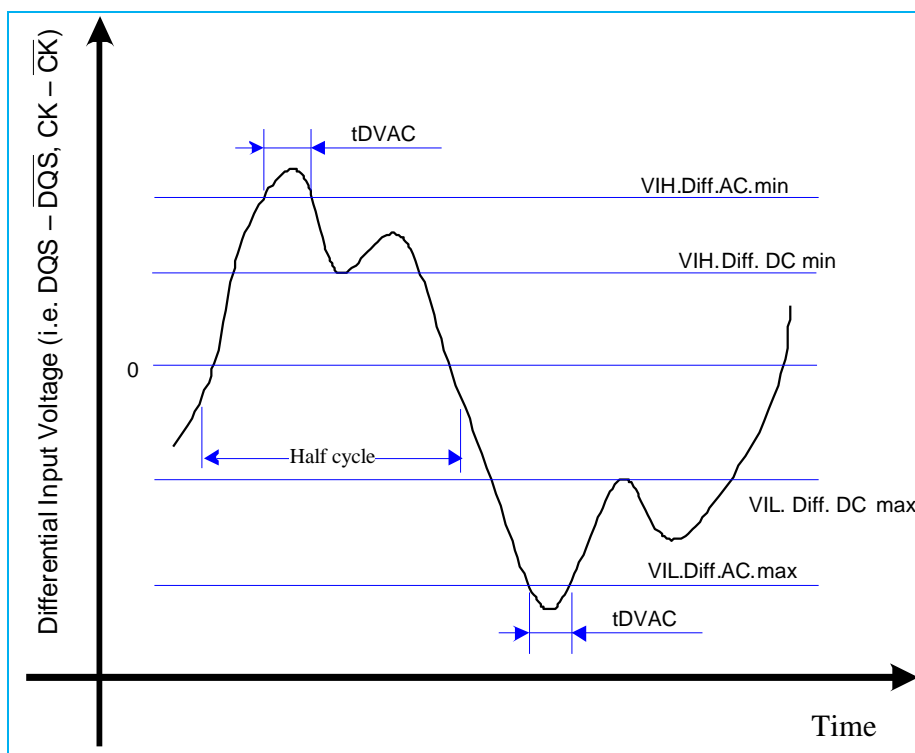

## Allowed time before ringback (tDVAC) for CK - CK-bar and DQS - DQS-bar

Slew Rate [V/ns]	tDVAC [ps] @ VIH/Ldiff(ac)  = 350mV		tDVAC [ps] @ VIH/Ldiff(ac)  = 300mV	
	min	max	min	max
> 4.0	75	-	175	-
4	57	-	170	-
3	50	-	167	-
2	38	-	163	-
1.8	34	-	162	-
1.6	29	-	161	-
1.4	22	-	159	-
1.2	13	-	155	-
1	0	-	150	-
< 1.0	0	-	150	-

## Single-ended requirements for differential signals

Each individual component of a differential signal (CK, DQS, DQSL, DQSU, CK-bar, DQS-bar, DQSL-bar, or DQSU-bar) has also to comply with certain requirements for single-ended signals.

CK and CK-bar have to approximately reach VSEHmin / VSELmax (approximately equal to the ac-levels (VIH(ac) / VIL(ac)) for ADD/CMD signals) in every half-cycle. DQS, DQSL, DQSU, DQS-bar, DQSL-bar, DQSU-bar have to reach VSEHmin / VSELmax (approximately the ac-levels (VIH(ac) / VIL(ac)) for DQ signals) in every half-cycle proceeding and following a valid transition.

**Single-ended levels for CK, DQS, DQSL, DQSU,  $\overline{CK}$ ,  $\overline{DQS}$ ,  $\overline{DQSL}$ , or  $\overline{DQSU}$** 

Symbol	Parameter	Min	Max	Unit	Notes
VSEH	Single-ended high-level for strobes	$(VDDQ/2) + 0.175$	note3	V	1, 2
	Single-ended high-level for CK, $\overline{CK}$	$(VDDQ/2) + 0.175$	note3	V	1, 2
VSEL	Single-ended low-level for strobes	note3	$(VDDQ/2) - 0.175$	V	1, 2
	Single-ended Low-level for CK, $\overline{CK}$	note3	$(VDDQ/2) - 0.175$	V	1, 2

Note:

- For CK,  $\overline{CK}$  use  $V_{IH}/V_{IL}(ac)$  of ADD/CMD; for strobes (DQS, DQSL, DQSU,  $\overline{CK}$ ,  $\overline{DQS}$ ,  $\overline{DQSL}$ , or  $\overline{DQSU}$ ) use  $V_{IH}/V_{IL}(ac)$  of DQs.
- $V_{IH}(ac)/V_{IL}(ac)$  for DQs is based on  $V_{REFDQ}$ ;  $V_{IH}(ac)/V_{IL}(ac)$  for ADD/CMD is based on  $V_{REFCA}$ ; if a reduced ac-high or ac-low level is used for a signal group, then the reduced level applies also there.
- These values are not defined, however the single-ended signals CK,  $\overline{CK}$ , DQS,  $\overline{DQS}$ , DQSL,  $\overline{DQSL}$ , DQSU,  $\overline{DQSU}$  need to be within the respective limits ( $V_{IH}(dc)_{max}$ ,  $V_{IL}(dc)_{min}$ ) for single-ended signals as well as limitations for overshoot and undershoot.

**Differential Input Cross Point Voltage**

To guarantee tight setup and hold times as well as output skew parameters with respect to clock and strobe, each cross point voltage of differential input signals (CK,  $\overline{CK}$  and DQS,  $\overline{DQS}$ ) must meet the requirements in the following table. The differential input cross point voltage  $V_{ix}$  is measured from the actual cross point of true and complement signal to the midlevel between of VDD and VSS.

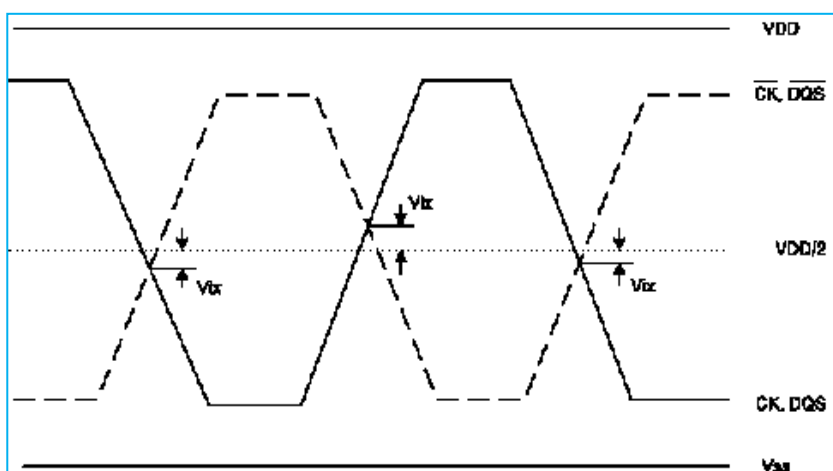
 **$V_{ix}$  Definition**

**Cross point voltage for differential input signals (CK, DQS)**

Symbol	Parameter	Min.	Max.	Unit	Note
$V_{ix}$	Differential Input Cross Point Voltage relative to $VDD/2$ for CK, $\overline{CK}$	-150	150	mV	
	Differential Input Cross Point Voltage relative to $VDD/2$ for DQS, $\overline{DQS}$	-175	175	mV	1

Note1: Extended range for  $V_{ix}$  is only allowed for clock and if single-ended clock input signals CK and  $\overline{CK}$  are monotonic with a single-ended swing  $VSEL / VSEH$  of at least  $VDD/2 \pm 250mV$ , and when the differential slew rate of  $CK - \overline{CK}$  is larger than  $3V/ns$ .

### Slew Rate Definition for Differential Input Signals

#### Differential Input Slew Rate Definition

Description	Measured		Defined by
	From	To	
Differential input slew rate for rising edge (CK-CK & DQS-DQS)	VILdiffmax	VIHdiffmin	$[VIHdiffmin - VILdiffmax] / \Delta TRdiff$
Differential input slew rate for falling edge (CK-CK & DQS-DQS)	VIHdiffmin	VILdiffmax	$[VIHdiffmin - VILdiffmax] / \Delta TFdiff$

The differential signal (i.e., CK-CK & DQS-DQS) must be linear between these thresholds.

#### Input Nominal Slew Rate Definition for single ended signals

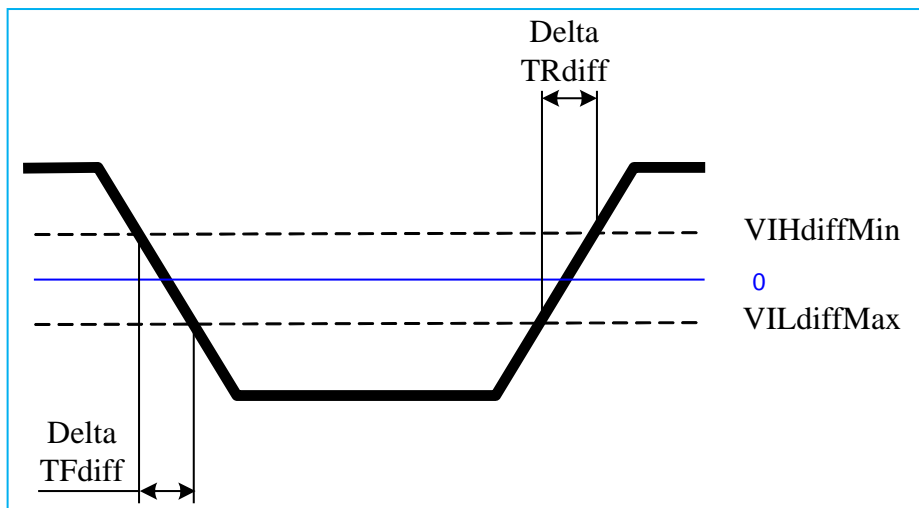

## AC and DC Output Measurement Levels

### Single Ended AC and DC Output Levels

Symbol	Parameter	Value	Unit	Notes
VOH(DC)	DC output high measurement level (for IV curve linearity)	0.8xVDDQ	V	
VOM(DC)	DC output mid measurement level (for IV curve linearity)	0.5xVDDQ	V	
VOL(DC)	DC output low measurement level (fro IV curve linearity)	0.2xVDDQ	V	
VOH(AC)	AC output high measurement level (for output SR)	VTT+0.1xVDDQ	V	1
VOL(AC)	AC output low measurement level (for output SR)	VTT-0.1xVDDQ	V	1

Note:

1. The swing of  $\pm 0.1 \times VDDQ$  is based on approximately 50% of the static single ended output high or low swing with a driver impedance of  $40 \Omega$  and an effective test load of  $25 \Omega$  to  $VTT = VDDQ/2$ .

### Differential AC and DC Output Levels

Symbol	Parameter	DDR3	Unit	Notes
VOHdiff(AC)	AC differential output high measurement level (for output SR)	+0.2 x VDDQ	V	1
VOLdiff(AC)	AC differential output low measurement level (for output SR)	-0.2 x VDDQ	V	1

Note:

1. The swing of  $\pm 0.2 \times VDDQ$  is based on approximately 50% of the static differential output high or low swing with a driver impedance of  $40 \Omega$  and an effective test load of  $25 \Omega$  to  $VTT=VDDQ/2$  at each of the differential outputs.

### Single Ended Output Slew Rate

Description	Measured		Defined by
	From	To	
Single ended output slew rate for rising edge	VOL(AC)	VOH(AC)	$[VOH(AC)-VOL(AC)] / \Delta TRse$
Single ended output slew rate for falling edge	VOH(AC)	VOL(AC)	$[VOH(AC)-VOL(AC)] / \Delta TFse$

Note: Output slew rate is verified by design and characterization, and may not be subject to production test.

### Single Ended Output Slew Rate Definition

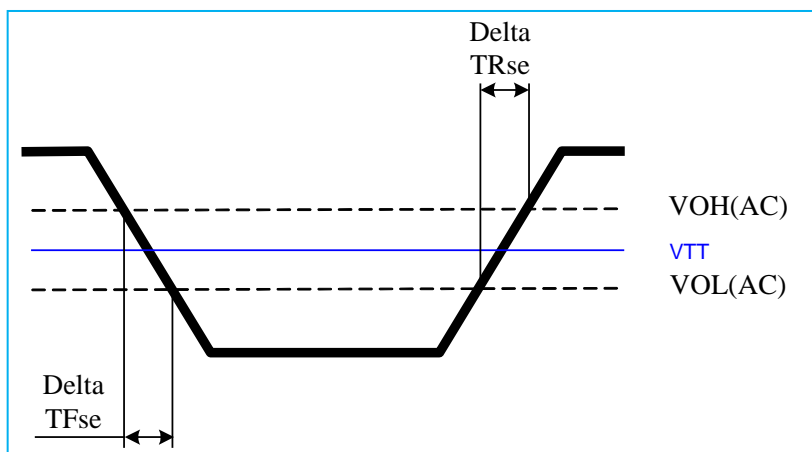

## Output Slew Rate (single-ended)

Parameter	Symbol	DDR3-800 (-AC/-AD)		DDR3-1066 (-BE/-BF)		DDR3-1333 (-CF/-CG)		DDR3-1600 (-DG/-DH)		Unit
		Min.	Max.	Min.	Max.	Max.	Max.	Min.	Max.	
Single-ended Output Slew Rate	SRQse	2.5	5	2.5	5	2.5	5	TBD	5	V/ns
Note: SR: Slew Rate. Q: Query Output (like in DQ, which stands for Data-in, Query -Output). se: Single-ended signals. For Ron = RZQ/7 setting.										

## Differential Output Slew Rate

Description	Measured		Defined by
	From	To	
Differential output slew rate for rising edge	VOLdiff(AC)	VOHdiff(AC)	$[VOHdiff(AC) - VOLdiff(AC)] / \Delta TRdiff$
Differential output slew rate for falling edge	VOHdiff(AC)	VOLdiff(AC)	$[VOHdiff(AC) - VOLdiff(AC)] / \Delta TFdiff$
Note: Output slew rate is verified by design and characterization, and may not be subject to production test.			

## Differential Output Slew Rate Definition

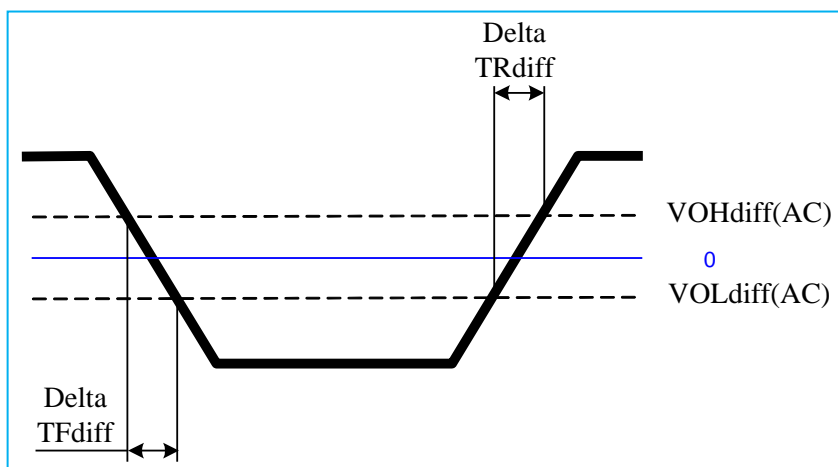

## Differential Output Slew Rate

Symbol	Parameter	DDR3-800 (-AC/-AD)		DDR3-1066 (-BE/-BF)		DDR3-1333 (-CF/-CG)		DDR3-1600 (-DG/-DH)		Units
		Min.	Max.	Min.	Max.	Min.	Max.	Min.	Max.	
SRQdiff	Differential Output Slew Rate	5	10	5	10	5	10	TBD	10	V/ns
Note: SR: Slew Rate. Q: Query Output (like in DQ, which stands for Data-in, Query -Output). diff: Differential Signals. For Ron = RZQ/7 setting.										



## Reference Load for AC Timing and Output Slew Rate

The following figure represents the effective reference load of 25 ohms used in defining the relevant AC timing parameters of the device as well as output slew rate measurements.

It is not intended as a precise representation of any particular system environment or a depiction of the actual load presented by a production tester. System designers should use IBIS or other simulation tools to correlate the timing reference load to a system environment. Manufacturers correlate to their production test conditions, generally one or more coaxial transmission lines terminated at the tester electronics.

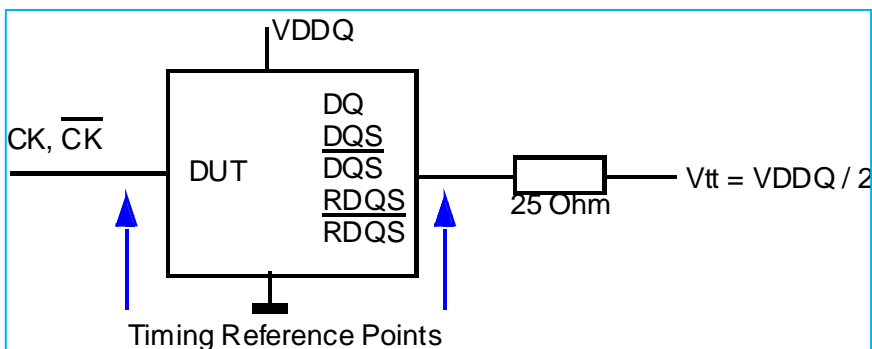

NT5CB256M4AN / NT5CB128M8AN / NT5CB64M16AP

### Overshoot and Undershoot Specifications

#### AC Overshoot/Undershoot Specification for Address and Control Pins

(A0-A13, BA0-BA2,  $\overline{CS}$ ,  $\overline{RAS}$ ,  $\overline{CAS}$ ,  $\overline{WE}$ , CKE, ODT)

Item	DDR3-800	DDR3-1066	DDR3-1333	DDR3-1600	Units
Maximum peak amplitude allowed for overshoot area	0.4	0.4	0.4	0.4	V
Maximum peak amplitude allowed for undershoot area	0.4	0.4	0.4	0.4	V
Maximum overshoot area above VDD	0.67	0.5	0.4	0.33	V-ns
Maximum undershoot area below VSS	0.67	0.5	0.4	0.33	V-ns

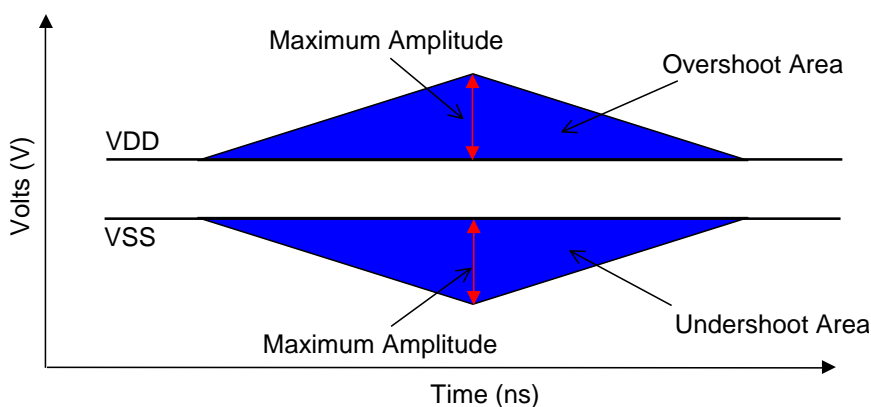

#### AC Overshoot/Undershoot Specification for Clock, Data, Strobe, and Mask

(CK,  $\overline{CK}$ , DQ,  $\overline{DQS}$ , DQS, DM)

Item	DDR3-800	DDR3-1066	DDR3-1333	DDR3-1600	Units
Maximum peak amplitude allowed for overshoot area	0.4	0.4	0.4	0.4	V
Maximum peak amplitude allowed for undershoot area	0.4	0.4	0.4	0.4	V
Maximum overshoot area above VDDQ	0.25	0.19	0.15	0.13	V-ns
Maximum undershoot area below VSSQ	0.25	0.19	0.15	0.13	V-ns

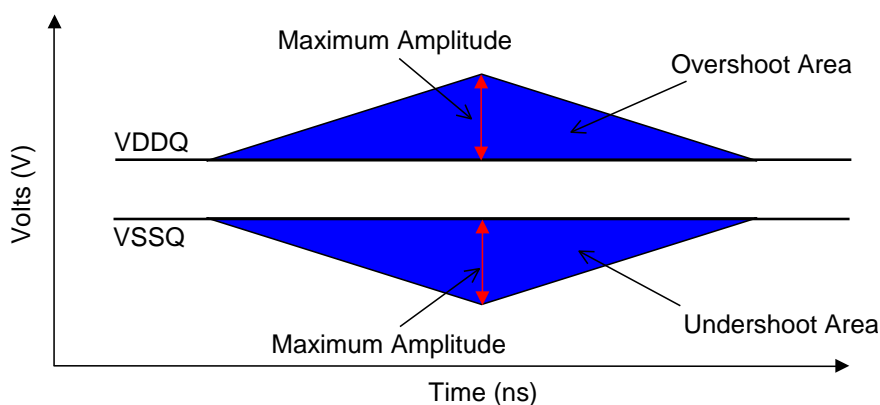

### 34 Ohm Output Driver DC Electrical Characteristics

A Functional representation of the output buffer is shown as below. Output driver impedance RON is defined by the value of the external reference resistor RZQ as follows:

$$RON_{34} = R_{ZQ} / 7 \text{ (nominal 34.4ohms +/-10\% with nominal } R_{ZQ}=240\text{ohms)}$$

The individual pull-up and pull-down resistors (RON<sub>Pu</sub> and RON<sub>Pd</sub>) are defined as follows:

$$RON_{Pu} = [VDDQ - V_{out}] / |I_{out}| \text{ ----- under the condition that } RON_{Pd} \text{ is turned off (1)}$$

$$RON_{Pd} = V_{out} / |I_{out}| \text{ -----under the condition that } RON_{Pu} \text{ is turned off (2)}$$

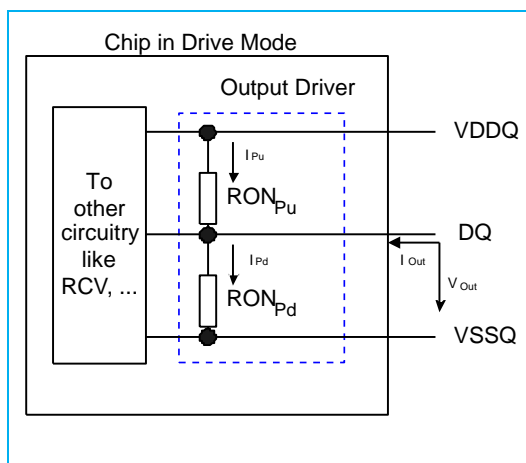

### Output Driver DC Electrical Characteristics, assuming R<sub>ZQ</sub> = 240ohms; entire operating temperature range; after proper ZQ calibration

RON <sub>Nom</sub>	Resistor	Vout	min	nom	max	Unit	Notes
34 ohms	RON <sub>34Pd</sub>	VOLdc = 0.2 x VDDQ	0.6	1	1.1	R <sub>ZQ</sub> / 7	1,2,3
		VOMdc = 0.5 x VDDQ	0.9	1	1.1	R <sub>ZQ</sub> / 7	1,2,3
		VOHdc = 0.8 x VDDQ	0.9	1	1.4	R <sub>ZQ</sub> / 7	1,2,3
	RON <sub>34Pu</sub>	VOLdc = 0.2 x VDDQ	0.9	1	1.4	R <sub>ZQ</sub> / 7	1,2,3
		VOMdc = 0.5 x VDDQ	0.9	1	1.1	R <sub>ZQ</sub> / 7	1,2,3
		VOHdc = 0.8 x VDDQ	0.6	1	1.1	R <sub>ZQ</sub> / 7	1,2,3
Mismatch between pull-up and pull-down, MMPuPd	VOMdc = 0.5 x VDDQ	-10		10	%	1,2,4	

Note:

- The tolerance limits are specified after calibration with stable voltage and temperature. For the behavior of the tolerance limits if temperature or voltage changes after calibration, see following section on voltage and temperature sensitivity.
- The tolerance limits are specified under the condition that VDDQ = VDD and that VSSQ = VSS.
- Pull-down and pull-up output driver impedances are recommended to be calibrated at 0.5 x VDDQ. Other calibration schemes may be used to achieve the linearity spec shown above. e.g. calibration at 0.2 x VDDQ and 0.8 x VDDQ.
- Measurement definition for mismatch between pull-up and pull-down, MMPuPd:

Measure RON<sub>Pu</sub> and RON<sub>Pd</sub>, but at 0.5 x VDDQ:

$$MMPuPd = [RON_{Pu} - RON_{Pd}] / RON_{Nom} \times 100$$

## 1Gb DDR3 SDRAM A-Die

NT5CB256M4AN / NT5CB128M8AN / NT5CB64M16AP

### Output Driver Temperature and Voltage sensitivity

If temperature and/or voltage after calibration, the tolerance limits widen according to the following table.

Delta T = T - T(@calibration); Delta V = VDDQ - VDDQ(@calibration); VDD = VDDQ

Note: dR<sub>OND</sub>T and dR<sub>OND</sub>V are not subject to production test but are verified by design and characterization.

Items	Min.	Max.	Unit
RONPU@VOHdc	0.6 - dR <sub>OND</sub> TH*IDelta TI - dR <sub>OND</sub> VH*IDelta VI	1.1 + dR <sub>OND</sub> TH*IDelta TI - dR <sub>OND</sub> VH*IDelta VI	R <sub>ZQ</sub> /7
RON@VOMdc	0.9 - dR <sub>OND</sub> TM*IDelta TI - dR <sub>OND</sub> VM*IDelta VI	1.1 + dR <sub>OND</sub> TM*IDelta TI - dR <sub>OND</sub> VM*IDelta VI	R <sub>ZQ</sub> /7
RONPD@VOLdc	0.6 - dR <sub>OND</sub> TL*IDelta TI - dR <sub>OND</sub> VL*IDelta VI	1.1 + dR <sub>OND</sub> TL*IDelta TI - dR <sub>OND</sub> VL*IDelta VI	R <sub>ZQ</sub> /7

### Output Driver Voltage and Temperature Sensitivity

Items	Min.	Max	Unit
dRONdTM	0	1.5	%/°C
dRONdVM	0	0.15	%/mV
dRONdTL	0	1.5	%/°C
dRONdVL	0	TBD	%/mV
dRONdTH	0	1.5	%/°C
dRONdVH	0	TBD	%/mV

Note: These parameters may not be subject to production test. They are verified by design and characterization.

## On-Die Termination (ODT) Levels and I-V Characteristics

On-Die Termination effective resistance  $R_{TT}$  is defined by bits A9, A6, and A2 of the MR1 Register.

ODT is applied to the DQ, DM, DQS/DQS, and TDQS/TDQS (x8 devices only) pins.

A functional representation of the on-die termination is shown in the following figure. The individual pull-up and pull-down resistors ( $R_{TT_{Pu}}$  and  $R_{TT_{Pd}}$ ) are defined as follows:

$$R_{TT_{Pu}} = [V_{DDQ} - V_{out}] / |I_{out}| \text{ ----- under the condition that } R_{TT_{Pd}} \text{ is turned off (3)}$$

$$R_{TT_{Pd}} = V_{out} / |I_{out}| \text{ ----- under the condition that } R_{TT_{Pu}} \text{ is turned off (4)}$$

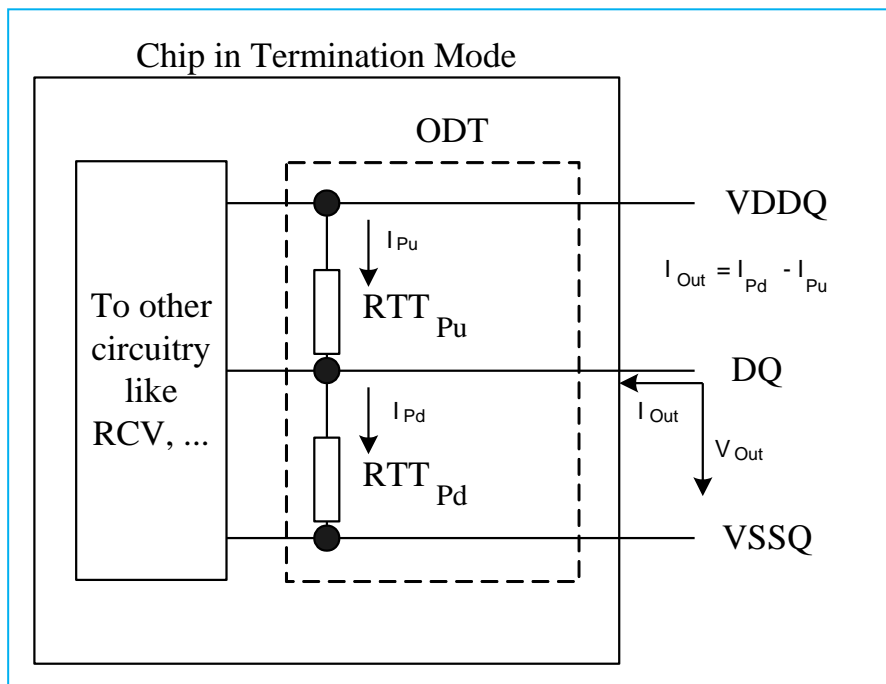

## ODT DC Electrical Characteristics

The following table provides an overview of the ODT DC electrical characteristics. The values for  $R_{TT_{60Pd120}}$ ,  $R_{TT_{60Pu120}}$ ,  $R_{TT_{120Pd240}}$ ,  $R_{TT_{120Pu240}}$ ,  $R_{TT_{40Pd80}}$ ,  $R_{TT_{40Pu80}}$ ,  $R_{TT_{30Pd60}}$ ,  $R_{TT_{30Pu60}}$ ,  $R_{TT_{20Pd40}}$ ,  $R_{TT_{20Pu40}}$  are not specification requirements, but can be used as design guide lines:

## ODT DC Electrical Characteristics, assuming $R_{ZQ} = 240\text{ohms} \pm 1\%$ entire operating temperature range; after proper ZQ calibration

MR1 A9, A6, A2	RTT	Resistor	Vout	min	nom	max	Unit	Notes
0,1,0	120Ω	$R_{TT_{120Pd240}}$	$V_{OLdc} = 0.2 \times V_{DDQ}$	0.6	1	1.1	$R_{ZQ}$	1,2,3,4
			$0.5 \times V_{DDQ}$	0.9	1	1.1	$R_{ZQ}$	1,2,3,4
			$V_{OHdc} = 0.8 \times V_{DDQ}$	0.9	1	1.4	$R_{ZQ}$	1,2,3,4
		$R_{TT_{120Pu240}}$	$V_{OLdc} = 0.2 \times V_{DDQ}$	0.9	1	1.4	$R_{ZQ}$	1,2,3,4
			$0.5 \times V_{DDQ}$	0.9	1	1.1	$R_{ZQ}$	1,2,3,4
			$V_{OHdc} = 0.8 \times V_{DDQ}$	0.6	1	1.1	$R_{ZQ}$	1,2,3,4
		$R_{TT_{120}}$	$V_{IL(ac)} \text{ to } V_{IH(ac)}$	0.9	1	1.6	$R_{ZQ} / 2$	1,2,5

# 1Gb DDR3 SDRAM A-Die

## NT5CB256M4AN / NT5CB128M8AN / NT5CB64M16AP

0, 0, 1	60Ω	RTT <sub>60Pd120</sub>	VOLdc = 0.2 x VDDQ	0.6	1	1.1	RZQ/2	1,2,3,4
			0.5 x VDDQ	0.9	1	1.1	RZQ/2	1,2,3,4
			VOHdc = 0.8 x VDDQ	0.9	1	1.4	RZQ/2	1,2,3,4
		RTT <sub>60Pu120</sub>	VOLdc = 0.2 x VDDQ	0.9	1	1.4	RZQ/2	1,2,3,4
			0.5 x VDDQ	0.9	1	1.1	RZQ/2	1,2,3,4
			VOHdc = 0.8 x VDDQ	0.6	1	1.1	RZQ/2	1,2,3,4
RTT <sub>60</sub>	VIL(ac) to VIH(ac)	0.9	1	1.6	RZQ/4	1,2,5		
0, 1, 1	40Ω	RTT <sub>40Pd80</sub>	VOLdc = 0.2 x VDDQ	0.6	1	1.1	RZQ/3	1,2,3,4
			0.5 x VDDQ	0.9	1	1.1	RZQ/3	1,2,3,4
			VOHdc = 0.8 x VDDQ	0.9	1	1.4	RZQ/3	1,2,3,4
		RTT <sub>40Pu80</sub>	VOLdc = 0.2 x VDDQ	0.9	1	1.4	RZQ/3	1,2,3,4
			0.5 x VDDQ	0.9	1	1.1	RZQ/3	1,2,3,4
			VOHdc = 0.8 x VDDQ	0.6	1	1.1	RZQ/3	1,2,3,4
RTT <sub>40</sub>	VIL(ac) to VIH(ac)	0.9	1	1.6	RZQ/6	1,2,5		
1, 0, 1	30Ω	RTT <sub>30Pd60</sub>	VOLdc = 0.2 x VDDQ	0.6	1	1.1	RZQ/4	1,2,3,4
			0.5 x VDDQ	0.9	1	1.1	RZQ/4	1,2,3,4
			VOHdc = 0.8 x VDDQ	0.9	1	1.4	RZQ/4	1,2,3,4
		RTT <sub>30Pu60</sub>	VOLdc = 0.2 x VDDQ	0.9	1	1.4	RZQ/4	1,2,3,4
			0.5 x VDDQ	0.9	1	1.1	RZQ/4	1,2,3,4
			VOHdc = 0.8 x VDDQ	0.6	1	1.1	RZQ/4	1,2,3,4
RTT <sub>30</sub>	VIL(ac) to VIH(ac)	0.9	1	1.6	RZQ/8	1,2,5		
1, 0, 0	20Ω	RTT <sub>20Pd40</sub>	VOLdc = 0.2 x VDDQ	0.6	1	1.1	RZQ/6	1,2,3,4
			0.5 x VDDQ	0.9	1	1.1	RZQ/6	1,2,3,4
			VOHdc = 0.8 x VDDQ	0.9	1	1.4	RZQ/6	1,2,3,4
		RTT <sub>20Pu40</sub>	VOLdc = 0.2 x VDDQ	0.9	1	1.4	RZQ/6	1,2,3,4
			0.5 x VDDQ	0.9	1	1.1	RZQ/6	1,2,3,4
			VOHdc = 0.8 x VDDQ	0.6	1	1.1	RZQ/6	1,2,3,4
RTT <sub>20</sub>	VIL(ac) to VIH(ac)	0.9	1	1.6	RZQ/12	1,2,5		
Deviation of VM w.r.t. VDDQ/2, DVm				-5		+5	%	1,2,5,6

Note:

- The tolerance limits are specified after calibration with stable voltage and temperature. For the behavior of the tolerance limits if temperature or voltage changes after calibration, see following section on voltage and temperature sensitivity.
- The tolerance limits are specified under the condition that VDDQ = VDD and that VSSQ = VSS.
- Pull-down and pull-up ODT resistors are recommended to be calibrated at 0.5 x VDDQ. Other calibration may be used to achieve the linearity spec shown above.

4. Not a specification requirement, but a design guide line.

5. Measurement definition for RTT:

Apply VIH(ac) to pin under test and measure current / (VIH(ac)), then apply VIL(ac) to pin under test and measure current / (VIL(ac)) respectively.

$$RTT = [VIH(ac) - VIL(ac)] / [I(VIH(ac)) - I(VIL(ac))]$$

6. Measurement definition for VM and DVm:

Measure voltage (VM) at test pin (midpoint) with no load:

$$\Delta V_M = [2V_M / VDDQ - 1] \times 100$$

### ODT Temperature and Voltage sensitivity

If temperature and/or voltage after calibration, the tolerance limits widen according to the following table.

Delta T = T - T(@calibration); Delta V = VDDQ - VDDQ(@calibration); VDD = VDDQ

### ODT Sensitivity Definition

	min	max	Unit
RTT	$0.9 - dRTTdT * I_{Delta TI} - dRTTdV * I_{Delta VI}$	$1.6 + dRTTdT * I_{Delta TI} - dRTTdV * I_{Delta VI}$	RZQ/2,4,6,8,12

### ODT Voltage and Temperature Sensitivity

	min	max	Unit
dRTTdT	0	1.5	%/°C
dRTTdV	0	0.15	%/mV

Note: These parameters may not be subject to production test. They are verified by design and characterization.

### Test Load for ODT Timings

Different than for timing measurements, the reference load for ODT timings is defined in the following figure.

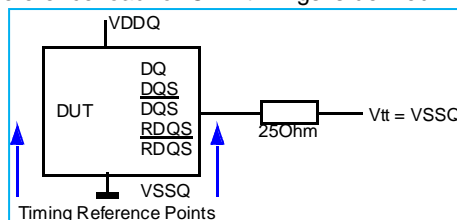

### ODT Timing Definitions

Definitions for tAON, tAONPD, tAOF, tAOFPD, and tADC are provided in the following table and subsequent figures.

Symbol	Begin Point Definition	End Point Definition
tAON	Rising edge of CK - CK defined by the end point of ODTLon	Extrapolated point at VSSQ
tAONPD	Rising edge of CK - CK with ODT being first registered high	Extrapolated point at VSSQ
tAOF	Rising edge of CK - CK defined by the end point of ODTLoff	End point: Extrapolated point at VRTT_Nom
tAOFPD	Rising edge of CK - CK with ODT being first registered low	End point: Extrapolated point at VRTT_Nom
tADC	Rising edge of CK - CK defined by the end point of ODTLcnw, ODTLcnw4, or ODTLcnw8	End point: Extrapolated point at VRTT_Wr and VRTT_Nom respectively

### Reference Settings for ODT Timing Measurements

Measured Parameter	RTT_Nom Setting	RTT_Wr Setting	VSW1[V]	VSW2[V]
tAON	RZQ/4	NA	0.05	0.1
	RZQ/12	NA	0.1	0.2
tAONPD	RZQ/4	NA	0.05	0.1
	RZQ/12	NA	0.1	0.2
tAOF	RZQ/4	NA	0.05	0.1
	RZQ/12	NA	0.1	0.2
tAOFPD	RZQ/4	NA	0.05	0.1
	RZQ/12	NA	0.1	0.2
tADC	RZQ/12	RZQ/2	0.2	0.3

## Definition of $t_{AON}$

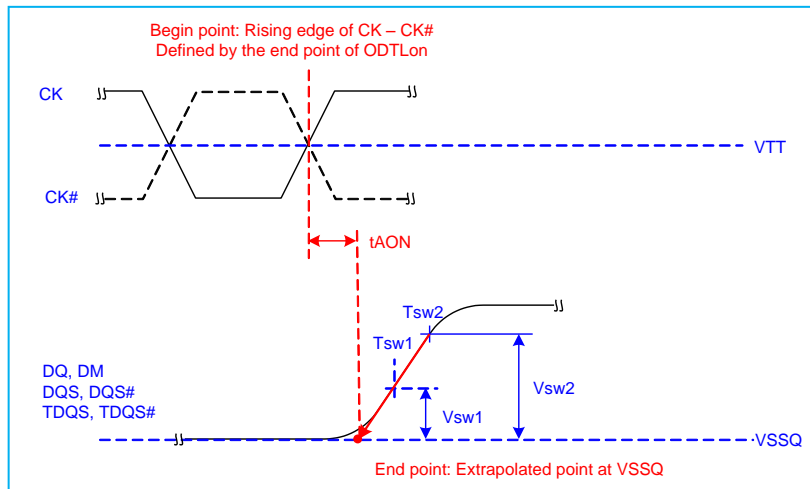

## Definition of $t_{AONPD}$

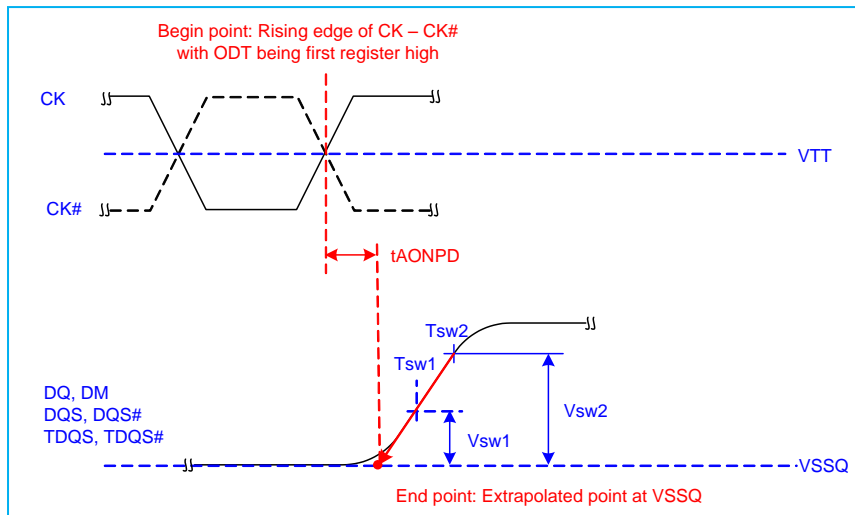

## Definition of $t_{AOF}$

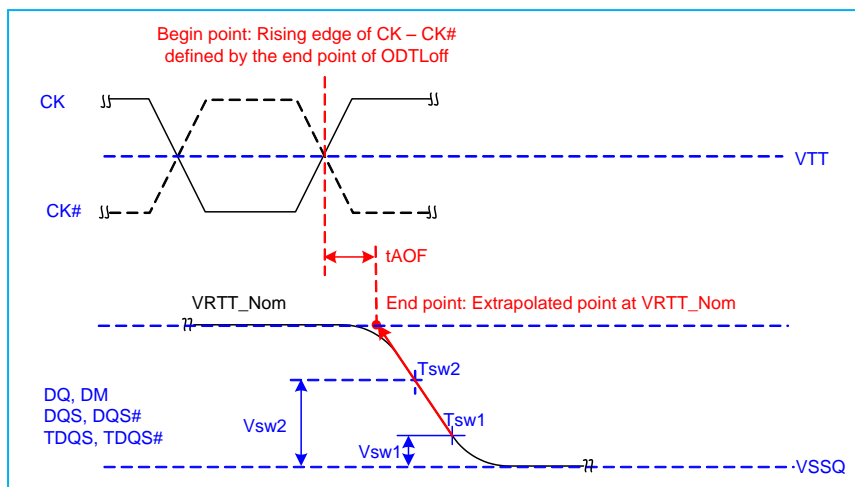



## Definition of $t_{AOFPD}$

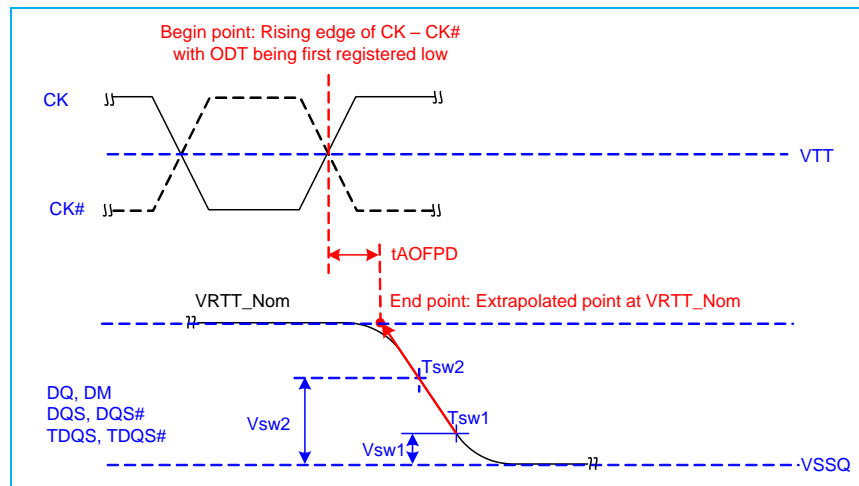

## Definition of $t_{ADC}$

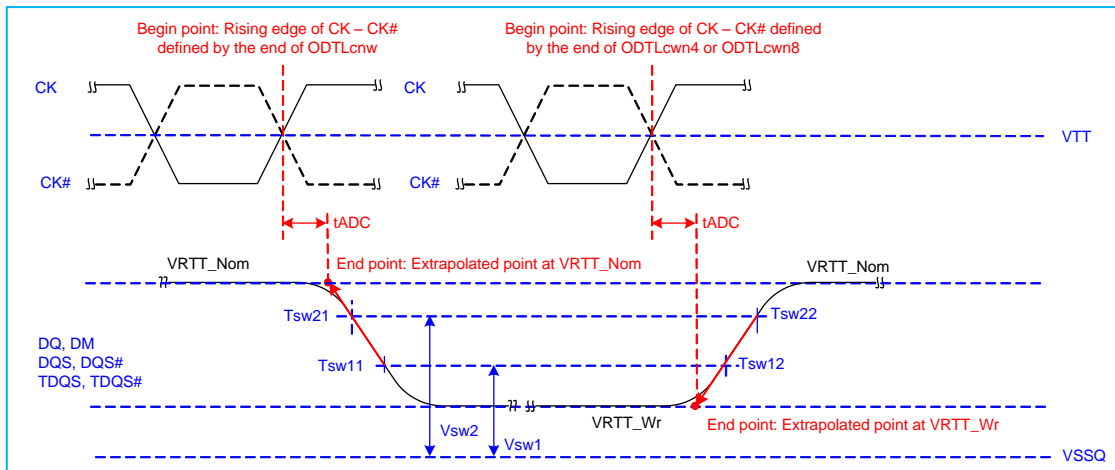

### Input / Output Capacitance

Symbol	Parameter	DDR3-800 (-AC/-AD)		DDR3-1066 (-BE/-BF)		DDR3-1333 (-CF/-CG)		DDR3-1600 (-DG/-DH)		Units	Notes
		Min.	Max	Min.	Max	Min.	Max	Min.	Max		
C <sub>IO</sub>	Input/output capacitance (DQ, DM, DQS, $\overline{DQS}$ , TDQS, $\overline{TDQS}$ )	1.5	3	1.5	3	1.5	2.5	1.5	2.3	pF	1,2,3
C <sub>CK</sub>	Input capacitance, CK and $\overline{CK}$	0.8	1.6	0.8	1.6	0.8	1.4	0.8	1.4	pF	2,3
C <sub>DCK</sub>	Input capacitance delta, CK and $\overline{CK}$	0	0.15	0	0.15	0	0.15	0	0.15	pF	2,3,4
C <sub>DDQS</sub>	Input/output capacitance delta, DQS and $\overline{DQS}$	0	0.2	0	0.2	0	0.15	0	0.15	pF	2,3,5
C <sub>I</sub>	Input capacitance, CTRL, ADD, CMD input-only pins	0.75	1.5	0.75	1.5	0.75	1.3	0.75	1.3	pF	2,3,7,8
C <sub>DI_CTRL</sub>	Input capacitance delta, all CTRL input-only pins	-0.5	0.3	-0.5	0.3	-0.4	0.2	-0.4	0.2	pF	2,3,7,8
C <sub>DI_ADD_CMD</sub>	Input capacitance delta, all ADD/CMD input-only pins	-0.5	0.5	-0.5	0.5	-0.4	0.4	-0.4	0.4	pF	2,3,9,10
C <sub>DIO</sub>	Input/output capacitance delta, DQ, DM, DQS, $\overline{DQS}$ , TDQS, $\overline{TDQS}$	-0.5	0.3	-0.5	0.3	-0.5	0.3	-0.5	0.3	pF	2,3,11
C <sub>ZQ</sub>	Input/output capacitance of ZQ pin	-	3	-	3	-	3	-	3	pF	2,3,12

1. Although the DM, TDQS and  $\overline{TDQS}$  pins have different functions, the loading matches DQ and DQS

2. This parameter is not subject to production test. It is verified by design and characterization.

VDD=VDDQ=1.5V, VBIAS=VDD/2 and on-die termination off.

3. This parameter applies to monolithic devices only; stacked/dual-die devices are not covered here

4. Absolute value of CCK-C $\overline{CK}$

5. Absolute value of CIO(DQS)-CIO( $\overline{DQS}$ )

6. C<sub>I</sub> applies to ODT,  $\overline{CS}$ , CKE, A0-A13, BA0-BA2,  $\overline{RAS}$ ,  $\overline{CAS}$ ,  $\overline{WE}$ .

7. C<sub>DI\_CTRL</sub> applies to ODT,  $\overline{CS}$  and CKE

8. C<sub>DI\_CTRL</sub>=C<sub>I</sub>(CTRL)-0.5\*(C<sub>I</sub>(CLK)+C<sub>I</sub>( $\overline{CLK}$ ))

9. C<sub>DI\_ADD\_CMD</sub> applies to A0-A13, BA0-BA2,  $\overline{RAS}$ ,  $\overline{CAS}$  and  $\overline{WE}$

10. C<sub>DI\_ADD\_CMD</sub>=C<sub>I</sub>(ADD\_CMD) - 0.5\*(C<sub>I</sub>(CLK)+C<sub>I</sub>( $\overline{CLK}$ ))

11. C<sub>DIO</sub>=C<sub>IO</sub>(DQ,DM) - 0.5\*(C<sub>IO</sub>(DQS)+C<sub>IO</sub>( $\overline{DQS}$ ))

12. Maximum external load capacitance on ZQ pin: 5 pF.

NT5CB256M4AN / NT5CB128M8AN / NT5CB64M16AP

**DD Specifications and Measurement Conditions**  
**IDD Specifications**

Symbol	Parameter/Condition	I/O	DDR3-800 (-AC/-AD)	DDR3-1066 (-BE/-BF)	DDR3-1333 (-CF/-CG)	DDR3-1600 (-DG/-DH)	Unit
IDD0	Operating Current 0 -> One Bank Activate -> Precharge	x4	75	85	95	TBD	mA
		x8/x16	100	110	120		
IDD1	Operating Current 1 -> One Bank Activate -> Read -> Precharge	x4	90	100	100	TBD	mA
		x8	115	125	135		
		x16	115	135	155		
IDD2P(0)	Precharge Power-Down Current Slow Exit - MR0 bit A12 = 0	all	16	16	16	TBD	mA
IDD2P(1)	Precharge Power-Down Current Fast Exit - MR0 bit A12 = 1	all	30	30	30	TBD	mA
IDD2N	Precharge Standby Current	all	55	65	70	TBD	mA
IDD2Q	Precharge Quiet Standby Current	all	50	55	60	TBD	mA
IDD3P	Active Power-Down Current Always Fast Exit	all	35	40	45	TBD	mA
IDD3N	Active Standby Current	all	60	65	70	TBD	mA
IDD4R	Operating Current Burst Read	x4/x8	130	160	200	TBD	mA
		x16	190	230	370		
IDD4W	Operating Current Burst Write	x4/x8	140	160	200	TBD	mA
		x16	220	270	330		
IDD5B	Burst Refresh Current	all	230	250	270	TBD	mA
IDD6	Self-Refresh Current Normal Temperature Range (0-85°C)	all	14	14	14	TBD	mA
IDD7	All Bank Interleave Read Current	x4	250	280	330	TBD	mA
		x8	280	300	360		
		x16	300	330	400		

### IDD Measurement Conditions

Symbol	Parameter/Condition
IDD0	Operating Current - One bank Active - Precharge current CKE: High; External clock: On; tCK, tRC, tRAS: see table in the next page; CS: High between ACT and PRE; Command Inputs: SWITCHING <sup>1</sup> (except for ACT and PRE); Row, Column Address, Data I/O: SWITCHING <sup>1</sup> (A10 Low permanently); Bank Address: fixed (Bank 0); Output Buffer: off <sup>2</sup> ; ODT: disabled <sup>3</sup> ; Active Banks: one (ACT-PRE loop); Idle Banks: all other; Pattern example: A0 D DD DD DD DD DD DD D P0 <sup>4</sup> (DDR3-800: tRAS=37.5ns)
IDD1	Operating One bank Active-Read-Precharge Current CKE: High; External clock: On; tCK, tRC, tRAS, tRCD, CL, AL: see table in the next page; CS: High between ACT, RD, and PRE; Command Inputs: SWITCHING <sup>1</sup> (except ACT, RD, and PRE Commands); Row, Column Address: SWITCHING <sup>1</sup> (A10 Low permanently); Bank Address: fixed (Bank 0); Data I/O: switching every clock (RD Data stable during one Clock cycle); floating when no burst activity; Output Buffer: Off <sup>2</sup> ; ODT: disabled <sup>3</sup> ; Burst Length: BL85; Active Banks: one (ACT-RD-PRE loop); Idle Banks: all other; Pattern example: A0 D DD D R0 DD DD DD DD D P0 <sup>4</sup> (DDR3-800-5-5-5: tRCD=12.5ns).
IDD2N	Precharge Standby Current CKE=High; External Clock=On; tCK: see table in the next page; CS: High; Command Inputs, Row, Column, Bank Address, Data I/O: SWITCHING <sup>1</sup> ; Output Buffer: Off <sup>2</sup> ; ODT: disabled <sup>3</sup> ; Active / Idle Banks: none / all.
IDD2P(0)	Precharge Power-Down Current - (Slow Exit) CKE=Low; External Clock=On; tCK: see table in the next page; CS: Stable; Command Inputs: Stable; Row, Column / Bank Address: Stable; Data I/O: floating; Output Buffer: Off <sup>2</sup> ; ODT: disabled <sup>3</sup> ; Active / Idle Banks: none / all. Precharge Power Down Mode: Slow Exit <sup>6</sup> (RD and ODT must satisfy tXPDLL - AL)
IDD2P(1)	Precharge Power-Down Current - (Fast Exit) CKE=Low; External Clock=On; tCK: see table in the next page; CS: Stable; Command Inputs, Row, Column, Bank Address: Stable; Data I/O: floating; Output Buffer: Off <sup>2</sup> ; ODT: disabled <sup>3</sup> ; Active / Idle Banks: none / all. Precharge Power Down Mode: Fast Exit <sup>6</sup> (any valid Command after tXP) <sup>7</sup>
IDD2Q	Precharge Quiet Standby Current CKE=High; External Clock=On; tCK: see table in the next page; CS=High; Command Inputs, Row, Column, Bank Address: Stable; Data I/O: floating; Output Buffer: Off <sup>2</sup> ; ODT: disabled <sup>3</sup> ; Active / Idle Banks: none / all.
IDD3N	Active Standby Current CKE=High; External Clock=On; tCK: see table in the next page; CS=High; Command Inputs, Row, Column, Bank Address, Data I/O: SWITCHING <sup>1</sup> ; Output Buffer: Off <sup>2</sup> ; ODT: disabled <sup>3</sup> ; Active / Idle Banks: All / none.
IDD3P	Active Power-Down Current CKE=Low; External Clock=On; tCK: see table in the next page; CS, Command Inputs, Row, Column, Bank Address: Stable; Data I/O: floating; Output Buffer: Off <sup>2</sup> ; ODT: disabled <sup>3</sup> ; Active / Idle Banks: All / none.
IDD4R	Operating Burst Read Current CKE=High; External Clock=On; tCK, CL: see table in the next page; AL: 0; CS: High between valid Commands; Command Inputs: SWITCHING <sup>1</sup> (except RD Commands); Row, Column Address: SWITCHING <sup>1</sup> (A10: Low permanently); Bank Address: cycling <sup>10</sup> ; Data I/O: Seamless Read Data Burst : Output Data switches every clock cycle (i.e. data stable during one clock cycle); Output Buffer: Off <sup>2</sup> ; ODT: disabled <sup>3</sup> ; Burst Length: BL8 <sup>5</sup> ; Active / Idle Banks: All / none <sup>10</sup> ; Pattern: R0 D DD R1 D DD R2 D DD R3 D DD R4 <sup>4</sup>
IDD4W	Operating Burst Write Current CKE=High; External Clock=On; tCK, CL: see table in the next page; AL: 0; CS: High between valid Commands; Command Inputs: SWITCHING <sup>1</sup> (except WR Commands); Row, Column Address: SWITCHING <sup>1</sup> (A10: Low permanently); Bank Address: cycling <sup>10</sup> ; Data I/O: Seamless Write Data Burst : Input Data switches every clock cycle (i.e. data stable during one clock cycle); DM: L permanently; Output Buffer: Off <sup>2</sup> ; ODT: disabled <sup>3</sup> ; Burst Length: BL8 <sup>5</sup> ; Active / Idle Banks: All / none <sup>10</sup> ; Pattern: W0 D DD W1 D DD W2 D DD W3 D DD W4 <sup>4</sup>
IDD5B	Burst Refresh Current CKE=High; External Clock=On; tCK, tRFC: see table in the next page; CS: High between valid Commands; Command Inputs, Row, Column, Bank Addresses, Data I/O: SWITCHING <sup>1</sup> ; Output Buffer: Off <sup>2</sup> ; ODT: disabled <sup>3</sup> ; Active Banks: Refresh Command every tRFC=tRFC(IDD); Idle banks: none.
IDD6	Self-Refresh Current Tcase=0-85°C; Auto Self Refresh =Disable; Self Refresh Temperature Range=Normal <sup>9</sup> ; PASR: full array <sup>11</sup> ; CKE=Low; External Clock=Off (CK and CK: Low); CS, Command Inputs, Row, Column Address, Bank Address, Data I/O: Floating; Output Buffer: off <sup>2</sup> ; ODT: disabled <sup>3</sup> ; Active Banks: All (during Self-Refresh action); Idle Banks: all (between Self-Rerefresh actions)

## 1Gb DDR3 SDRAM A-Die

### NT5CB256M4AN / NT5CB128M8AN / NT5CB64M16AP

IDD6ET	Self-Refresh Current: extended temperature range Tcase=0-95°C; Auto Self Refresh =Disable; Self Refresh Temperature Range=Extended <sup>9</sup> ; PASR: full array <sup>11</sup> ; CKE=Low; External Clock=Off (CK and CK: Low); CS, Command Inputs, Row, Column Address, Bank Address, Data I/O: Floating; Output Buffer: off <sup>2</sup> ; ODT: disabled <sup>3</sup> ; Active Banks: All (during Self-Refresh action); Idle Banks: all (between Self-Rerefresh actions)
IDD6TC	Auto Self-Refresh Current Tcase=0-95°C; Auto Self Refresh =Enable <sup>8</sup> ; Self Refresh Temperature Range=Normal <sup>9</sup> ; PASR: full array <sup>11</sup> ; CKE=Low; External Clock=Off (CK and CK: Low); CS, Command Inputs, Row, Column Address, Bank Address, Data I/O: Floating; Output Buffer: off <sup>2</sup> ; ODT: disabled <sup>3</sup> ; Active Banks: All (during Self-Refresh action); Idle Banks: all (between Self-Rerefresh actions)
IDD7	Operating Bank Interleave Read Current CKE=High; External Clock=On; tCK, tRC, tRAS, tRCD, tRRD, CL: see table as below; AL=tRCD.min-tCK; CS=High between valid commands; Command Input: see table; Row, Column Address: Stable during DESELECT; Bank Address: cycling <sup>10</sup> ; Data I/O: Read Data: Output Data switches every clock cycle (i.e. data stable during one clock cycle); Output Buffer: Off <sup>2</sup> ; ODT: disabled <sup>3</sup> ; Burst Length: BL8; Active / Idle Banks: All <sup>10</sup> / none.

Note1: SWITCHING for Address and Command Input Signals as described in Definition of SWITCHING for Address and Command Input Signals Table.

Note2: Output Buffer off: set MR1 A[12] = 1

Note3: ODT disable: set MR1 A[9,6,2]=000 and MR2 A[10,9]=00

Note4: Definition of D and D: described in Definition of SWITCHING for Address and Command Input Signals Table; Ax/Rx/Wx: Activate/Read/Write to Bank x.

Note5: BL8 fixed by MRS: set MR0 A[1,0]=00

Note6: Precharge Power Down Mode: set MR0 A12=0/1 for Slow/Fast Exit

Note7: Because it is an exit after precharge power down, the valid commands are: ACT, REF, MRS, Enter Self-Refresh.

Note8: Auto Self-Refresh(ASR): set MR2 A6 = 0/1 to disable/enable feature

Note9: Self-Refresh Temperature Range (SRT): set MR2 A7 = 0/1 for normal/extended temperature range

Note10: Cycle banks as follows: 0,1,2,3,....,7,0,1,....

Note11: Partial Array Self-Refresh (PASR) disabled: set MR2 A[2,1,0] = 000

## 1Gb DDR3 SDRAM A-Die

NT5CB256M4AN / NT5CB128M8AN / NT5CB64M16AP

**For ID testing the following parameters are utilized.**

For testing the IDD parameters, the following timing parameters are used:

Parameter		Symbol	DDR3-800	DDR3-800	Unit
			(-AC)	(-AD)	
			<b>5-5-5</b>	<b>6-6-6</b>	
Clock Cycle Time		tCKmin(IDD)	2.5	2.5	ns
CAS Latency		CL(IDD)	5	6	$\eta$ CK
Active to Read or Write delay		tRCDmin(IDD)	12.5	15	ns
Active to Active / Auto-Refresh command period		tRCmin(IDD)	50	52.5	ns
Active to Precharge Command		tRASmin(IDD)	37.5	37.5	ns
Precharge Command Period		tRPmin(IDD)	12.5	15	ns
Four activate window	x4/x8	tFAW(IDD)	40	40	ns
	x16		50	50	ns
Active to Active command period	x4/x8	tRRD(IDD)	10	10	ns
	x16		10	10	ns
Auto-Refresh to Active / Auto-Refresh command period		tRFC(IDD)	110	110	ns
Parameter		Symbol	DDR3-1066	DDR3-1066	Unit
			(-BE)	(-BF)	
			<b>7-7-7</b>	<b>8-8-8</b>	
Clock Cycle Time		tCKmin(IDD)	1.875	1.875	ns
CAS Latency		CL(IDD)	7	8	$\eta$ CK
Active to Read or Write delay		tRCDmin(IDD)	13.125	15	ns
Active to Active / Auto-Refresh command period		tRCmin(IDD)	50.63	52.5	ns
Active to Precharge Command		tRASmin(IDD)	37.5	37.5	ns
Precharge Command Period		tRPmin(IDD)	13.13	15	ns
Four activate window	x4/x8	tFAW(IDD)	37.5	37.5	ns
	x16		50	50	ns
Active to Active command period	x4/x8	tRRD(IDD)	7.5	7.5	ns
	x16		10	10	ns
Auto-Refresh to Active / Auto-Refresh command period		tRFC(IDD)	110	110	ns

# 1Gb DDR3 SDRAM A-Die

NT5CB256M4AN / NT5CB128M8AN / NT5CB64M16AP

Parameter		Symbol	DDR3-1333	DDR3-1333	Unit
			(-CF)	(-CG)	
			8-8-8	9-9-9	
Clock Cycle Time		tCKmin(IDD)	1.5	1.5	ns
Active to Read or Write delay		tRCDmin(IDD)	12	13.5	ns
Active to Active / Auto-Refresh command period		tRCmin(IDD)	48	49.5	ns
Active to Precharge Command		tRASmin(IDD)	36	36	ns
Precharge Command Period		tRPmin(IDD)	12	13.5	ns
Four activate window	x4/x8	tFAW(IDD)	30	30	ns
	x16		45	45	ns
Active to Active command period	x4/x8	tRRD(IDD)	6	6	ns
	x16		7.5	7.5	ns
Auto-Refresh to Active / Auto-Refresh command period		tRFC(IDD)	110	110	ns
Parameter		Symbol	DDR3-1600	DDR3-1600	Unit
			(-DG)	(-DH)	
			9-9-9	10-10-10	
Clock Cycle Time		tCKmin(IDD)	1.25	1.25	ns
Active to Read or Write delay		tRCDmin(IDD)	11.25	12.5	ns
Active to Active / Auto-Refresh command period		tRCmin(IDD)	46.25	47.5	ns
Active to Precharge Command		tRASmin(IDD)	35	35	ns
Precharge Command Period		tRPmin(IDD)	11.25	12.5	ns
Four activate window	x4/x8	tFAW(IDD)	30	30	ns
	x16		40	40	ns
Active to Active command period	x4/x8	tRRD(IDD)	6	6	ns
	x16		7.5	7.5	ns
Auto-Refresh to Active / Auto-Refresh command period		tRFC(IDD)	110	110	ns

# 1Gb DDR3 SDRAM A-Die

NT5CB256M4AN / NT5CB128M8AN / NT5CB64M16AP

## Definition of SWITCHING for Address and Command Input Signals

SWITCHING for Address (row, column) and Command Signals (CS, RAS, CAS, WE) is defined as:	
Address (row, column)	If not otherwise mentioned the inputs are stable at HIGH or LOW during 4 clocks and change then to the opposite value (e.g. Ax Ax Ax Ax $\overline{Ax}$ $\overline{Ax}$ $\overline{Ax}$ $\overline{Ax}$ Ax Ax Ax Ax... Please see each IDDX definition for details
Bank Address	If not otherwise mentioned the bank addresses should be switched like the row/column address - please see each IDDX for details
Command (CS, RAS, CAS, WE)	Define D = { $\overline{CS}$ , $\overline{RAS}$ , $\overline{CAS}$ , $\overline{WE}$ } := {HIGH, LOW, LOW, LOW} Define D = { $\overline{CS}$ , $\overline{RAS}$ , $\overline{CAS}$ , $\overline{WE}$ } := {HIGH, HIGH, HIGH, HIGH} Define Command Background Pattern = D D $\overline{D}$ $\overline{D}$ D D $\overline{D}$ $\overline{D}$ D D $\overline{D}$ $\overline{D}$ ... If other commands are necessary (e.g. ACT for IDD0 or Read for IDD4R), the Background Pattern Command is substituted by the respective $\overline{CS}$ , $\overline{RAS}$ , $\overline{CAS}$ , $\overline{WE}$ levels of the necessary command. See each IDDX definition for details.

## Standard Speed Bins

Speed Bin		DDR3-800				DDR3-1066				Unit
CL-nRCD-nRP		5-5-5 (-AC)		6-6-6 (-AD)		7-7-7 (-BE)		8-8-8 (-BF)		
Parameter	Symbol	Min	Max	Min	Max	Min	Max	Min	Max.	
Internal read command to first data	tAA	12.5	20	15	20	13.125	20	15	20	ns
ACT to internal read or write delay time	tRCD	12.5	-	15	-	13.125	-	15	-	ns
PRE command period	tRP	12.5	-	15	-	13.125	-	15	-	ns
ACT to ACT or REF command period	tRC	50	-	52.2	-	50.625	-	52.5	-	ns
ACT to PRE command period	tRAS	37.5	9*tREFI	37.5	9*tREFI	37.5	9*tREFI	37.5	9*tREFI	ns
CL=5; CWL =5	tCK(AVG)	2.5	3.3	Reserved		Reserved		Reserved		ns
CL=6; CWL =5	tCK(AVG)	2.5	3.3	2.5	3.3	2.5	3.3	2.5	3.3	ns
CL=7; CWL =6	tCK(AVG)	Reserved		Reserved		1.875	<2.5	Reserved		ns
CL=8; CWL =6	tCK(AVG)	Reserved		Reserved		1.875	<2.5	1.875	<2.5	ns
Supported CL Settings		5,6		6		6,7,8		6,8		nCK
Supported CWL Settings		5		5		5,6		5,6		nCK



# 1Gb DDR3 SDRAM A-Die

NT5CB256M4AN / NT5CB128M8AN / NT5CB64M16AP

Speed Bin		DDR3-1333				DDR3-1600				Unit
CL-nRCD-nRP		8-8-8 (-CF)		9-9-9 (-CG)		9-9-9 (-DG)		10-10-10 (-DH)		
Parameter	Symbol	Min	Max	Min	Max	Min	Max	Min	Max.	
Internal read command to first data	tAA	12	20	13.5	20	11.25	20	12.5	20	ns
ACT to internal read or write delay time	tRCD	12	-	13.5	-	11.25	-	12.5	-	ns
PRE command period	tRP	12	-	13.5	-	11.25	-	12.5	-	ns
ACT to ACT or REF command period	tRC	48	-	49.5	-	46.25	-	47.5	-	ns
ACT to PRE command period	tRAS	36	9*tREFI	36	9*tREFI	35	9*tREFI	35	9*tREFI	ns
CL=5; CWL =5	tCK(AVG)	2.5	3.3	Reserved		2.5	3.3	2.5	3.3	ns
CL=6; CWL =5	tCK(AVG)	2.5	3.3	2.5	3.3	2.5	3.3	2.5	3.3	ns
CL=6; CWL =6	tCK(AVG)	Reserved		Reserved		1.875	<2.5	Reserved		ns
CL=7; CWL =6	tCK(AVG)	1.875	<2.5	Reserved		1.875	<2.5	1.875	<2.5	ns
CL=8; CWL =6	tCK(AVG)	1.875	<2.5	1.875	<2.5	1.875	<2.5	1.875	<2.5	ns
CL=8; CWL =7	tCK(AVG)	1.5	<1.875	Reserved		1.5	<1.875	Reserved		ns
CL=9; CWL =7	tCK(AVG)	1.5	<1.875	1.5	<1.875	1.25	<1.5	1.25	<1.5	ns
CL=9; CWL =8	tCK(AVG)	Reserved		Reserved		1.25	<1.5	Reserved		ns
CL10; CWL=7	tCK(AVG)	<sup>1</sup> 1.5	<sup>1</sup> <1.875	<sup>1</sup> 1.5	<sup>1</sup> <1.875	1.5	<1.875	1.5	<1.875	ns
CL10; CWL=8	tCK(AVG)	Reserved		Reserved		1.25	<1.5	1.25	<1.5	ns
CL11; CWL=8	tCK(AVG)	Reserved		Reserved		<sup>1</sup> 1.25	<sup>1</sup> <1.5	<sup>1</sup> 1.25	<sup>1</sup> <1.5	ns
Supported CL Settings		5,6,7,8,9		6,8,9		6,7,8,9,10		6,8,10,11		nCK
Supported CWL Settings		5,6,7		5,6,7		5,6,7,8		5,6,7,8		nCK
Note:										
1. Optional										

### Electrical Characteristics & AC Timing Timing Parameter by Speed Bin

Symbol	Parameter	DDR3-800 (-AC/-AD)		DDR3-1066 (-BE/-BF)		Unit
		min	max	min	max	
<b>Clock Timing</b>						
tCK(DLL_OFF)	Minimum Clock Cycle Time (DLL off mode)	8	-	8	-	ns
tCK(avg)	Average Clock Period(Refer to "Standard Speed Bins")	Refer to "Standard Speed Bins)				
tCH(avg)	Average high pulse width	0.47	0.53	0.47	0.53	tCK(avg)
tCL(avg)	Average low pulse width	0.47	0.53	0.47	0.53	tCK(avg)
tCK(abs)	Absolute Clock Period	tCK(avg)min + tJIT(per)min	tCK(avg)max + tJIT(per)max	tCK(avg)min + tJIT(per)min	tCK(avg)max + tJIT(per)max	ps
tCH(abs)	Absolute high pulse width	0.43	-	0.43	-	tCK(avg)
tCL(abs)	Absolute low pulse width	0.43	-	0.43	-	tCK(avg)
JIT(per)	Clock Period Jitter	-100	100	-90	90	ps
tJIT(per, lck)	Clock Period Jitter during DLL locking period	-90	90	-80	80	ps
tJIT(cc)	Cycle to Clcycle Period Jitter	200		180		ps
tJIT(cc, lck)	Cycle to Cycle Period Jitter	180		160		ps
tERR(2per)	Cumulative error accross 2 cycles	-147	147	-132	132	ps
tERR(3per)	Cumulative error accross 3 cycles	-175	175	-157	157	ps
tERR(4per)	Cumulative error accross 4cycles	-194	194	-175	175	ps
tERR(5per)	Cumulative error accross 5cycles	-209	209	-188	188	ps
tERR(6per)	Cumulative error accross 6 cycles	-222	222	-200	200	ps
tERR(7per)	Cumulative error accross 7 cycles	-232	232	-209	209	ps
tERR(8per)	Cumulative error accross 8 cycles	-241	241	-217	217	ps
tERR(9per)	Cumulative error accross 9 cycles	-249	249	-224	224	ps
tERR(10per)	Cumulative error accross 10 cycles	-257	257	-231	231	ps
tERR(11per)	Cumulative error accross 11 cycles	-263	263	-237	237	ps
tERR(12per)	Cumulative error accross 12 cycles	-269	269	-242	242	ps
tERR(nper)	Cumulative error accross n=13,14,...,49,50 cycles	$tERR(npr)min = (1 + 0.68ln(n)) * tJIT(per)min$	$tERR(npr)max = (1 + 0.68ln(n)) * tJIT(per)max$	$tERR(npr)min = (1 + 0.68ln(n)) * tJIT(per)min$	$tERR(npr)max = (1 + 0.68ln(n)) * tJIT(per)max$	ps
<b>Data Timing</b>						
tDQSQ	DQS, DQS to DQ skew per group, per access	-	200	-	150	ps
tQH	DQ output hold time from DQS, DQS	0.38	-	0.38	-	tCK(avg)
tLZ(DQ)	DQ low-impedence time from CK / $\overline{CK}$	-800	400	-600	300	ps
tHZ(DQ)	DQ high-impedence time from CK / $\overline{CK}$	-	400	-	300	ps
tDS(base)	Data Setup time to DQS, DQS referenced to Vih(ac)/ Vil(ac) levels	75	-	25	-	ps
tDH(base)	Data Hold time to DQS, DQS referenced to Vih(dc)/ Vil(dc) levels	150	-	100	-	ps
tDIPW	DQ and DM Input pulse width for each input	600	-	490	-	ps
<b>Data Strobe Timing</b>						
tRPRE	DQS, DQS differential READ Preamble	0.9	Note 19	0.9	Note 19	tCK(avg)
tRPST	DQS, DQS differential READ Postamble	0.3	Note 11	0.3	Note 11	tCK(avg)
tQSH	DQS, DQS differential output high time	0.38	-	0.38	-	tCK(avg)
tQSL	DQS, DQS differential output low time	0.38	-	0.38	-	tCK(avg)
tWPRE	DQS, DQS differential WRITE Preamble	0.9	-	0.9	-	tCK(avg)
tWPST	DQS, DQS differential WRITE Postamble	0.3	-	0.3	-	tCK(avg)
tDQSCK	DQS, DQS rising edge output access time from rising CK, $\overline{CK}$	-400	400	-300	300	ps
tLZ(DQS)	DQS, DQS low-impedance time (Referenced from RL-1)	-800	400	-600	300	ps
tHZ(DQS)	DQS, DQS high-impedance time (Referenced from RL+BL/2)	-	400	-	300	ps
tDQSL	DQS, DQS differential input low pulse width	0.4	0.6	0.4	0.6	tCK(avg)
tDQSH	DQS, DQS differential input high pulse width	0.4	0.6	0.4	0.6	tCK(avg)
tDQSS	DQS, DQS rising edge to CK, $\overline{CK}$ rising edge	-0.25	0.25	-0.25	0.25	tCK(avg)
tDSS	DQS, DQS falling edge setup time to CK, $\overline{CK}$ rising edge	0.2	-	0.2	-	tCK(avg)
tDSH	DQS, DQS falling edge hold time to CK, $\overline{CK}$ rising edge	0.2	-	0.2	-	tCK(avg)

# 1Gb DDR3 SDRAM A-Die

NT5CB256M4AN / NT5CB128M8AN / NT5CB64M16AP

Symbol	Parameter	DDR3-800 (-AC/-AD)		DDR3-1066 (-BE/-BF)		Unit
		min	max	min	max	
<b>Command and Address Timing</b>						
tDLLK	DLL Locking time	512	-	512	-	nCK
tRTP	Internal READ command to PRECHARGE Command delay	max(4nCK, 7.5ns)	-	max(4nCK, 7.5ns)	-	
tWTR	Delay from start of internal write transaction to internal read command	max(4nCK, 7.5ns)	-	max(4nCK, 7.5ns)	-	
tWR	WRITE recovery time	15	-	15	-	ns
tMRD	Mode Register Set command cycle time	4	-	4	-	nCK
tMOD	Mode Register Set command update delay	max(12nCK, 15ns)	-	max(12nCK, 15ns)	-	
tCCD	CAS to CAS command delay	4	-	4	-	nCK
tDAL	Auto Precharge write recovery + precharge time	WR + roundup (tRP/tCK(avg))		WR + roundup (tRP/tCK(avg))		nCK
tMPRR	End of MPR Read burst to MSR for MPR (exit)	1	-	1	-	nCK
tRAS	ACTIVE to PRECHARGE command period Refer to "Standard Speed Bins"					
tRRD	ACTIVE to ACTIVE command period (1k page size - x4/x8)	max(4nCK, 10ns)	-	max(4nCK, 7.5ns)	-	
tRRD	ACTIVE to ACTIVE command period (2k page size -x16)	max(4nCK, 10ns)	-	max(4nCK, 10ns)	-	
tFAW	Four activate window (1k page size - x4/x8)	40	-	37.5	-	ns
tFAW	Four activate window (2k page size - x16)	50	-	50	-	ns
tIS(base)	Command and Address setup time to CK, $\overline{CK}$ referenced Vih(ac) / Vil(ac) levels	200	-	125	-	ps
tIH(base)	Command and Address hold time from CK, $\overline{CK}$ referenced Vih(ac) / Vil(ac) levels	275	-	200	-	ps
tIS(base) AC150	Command and Address setup time to CK, $\overline{CK}$ referenced to Vih(ac) / Vil(ac) levels	-	-	-	-	ps
<b>Calibration Timing</b>						
tZQinit	Power-up and RESET calibration time	512	-	512	-	nCK
tZQoper	Normal operation Full calibration time	256	-	256	-	nCK
tZQCS	normal operation Short calibration time	64	-	64	-	nCK
<b>Reset Timing</b>						
tXPR	Exit Reset from CKE HIGH to a valid command	max(5nCK, tRFC(min) +10ns)	-	max(5nCK, tRFC(min) +10ns)	-	
<b>Self Refresh Timings</b>						
tXS	Exit Self Refresh to Commands not requiring a locked DLL	max(5nCK, tRFC(min) +10ns)	-	max(5nCK, tRFC(min) +10ns)	-	
tXSDLL	Exit Self Refresh to Commands requiring a locked DLL	tDLLK(min)	-	tDLLK(min)	-	nCK
tCKESR	Minimum CKE low width for Self Refresh entry to exit timing	tCKE(min)+1nCK	-	tCKE(min)+1nCK	-	
tCKSRE	Valid Clock Requirement after Self Refresh Entry (SRE) or Power Down Entry (PDE)	max(5nCK, 10ns)	-	max(5nCK, 10ns)	-	
tCKSRX	Valid Clock Requirement before Self Refresh Exit(SRX) or Power-Down Exit (PDX) or Reset Exit	max(5nCK, 10ns)	-	max(5nCK, 10ns)	-	
<b>Power Down Timings</b>						
tXP	Exit Power Down with DLL on to any valid command; Exit Precharge Power Down with DLL frozen to commands not requiring a locked DLL	max(3nCK, 7.5ns)	-	max(3nCK, 7.5ns)	-	
tXPDLL	Exit Precharge Power Down with DLL frozen to commands requiring a locked DLL	max(10nCK, 24ns)	-	max(10nCK, 24ns)	-	
tCKE	CKE minimum pulse width	max(3nCK, 7.5ns)	-	max(3nCK, 5.625ns)	-	
tCPDED	Command Pass disable delay	1	-	1	-	nCK
tPD	Power Down Entry to Exit Timing	tCKE(min)	9tREFI	tCKE(min)	9tREFI	
tACTPDEN	Timing of ACT command to Power Down entry	1	-	1	-	nCK
tPRPDEN	Timing of PRE or PREA command to Power Down entry	1	-	1	-	nCK

# 1Gb DDR3 SDRAM A-Die

NT5CB256M4AN / NT5CB128M8AN / NT5CB64M16AP

Symbol	Parameter	DDR3-800 (-AC/-AD)		DDR3-1066 (-BE/-BF)		Unit
		min	max	min	max	
tWRPDEN	Timing of WR command to Power Down entry (BL8OTF, BL8MRS, BC4OTF)	WL + 4 + (tWR/tCK(avg))	-	WL + 4 + (tWR/tCK(avg))	-	nCK
tWRAPDEN	Timing of WRA command to Power Down entry (BL8OTF, BL8MRS, BC4OTF)	WL + 4 + WR + 1	-	WL + 4 + WR + 1	-	nCK
tWRPDEN	Timing of WR command to Power Down entry (BC4MRS)	WL + 2 + (tWR/tCK(avg))	-	WL + 2 + (tWR/tCK(avg))	-	nCK
tWRAPDEN	Timing of WRA command to Power Down entry (BC4MRS)	WL + 2 + WR + 1	-	WL + 2 + WR + 1	-	nCK
tREFPDEN	Timing of REF command to Power Down entry	1	-	1	-	nCK
tMRSPDEN	Timing of MRS command to Power Down entry	tMOD(min)	-	tMOD(min)	-	
ODT Timings						
tODTH4	ODT high time without write command or with write command and BC4	4	-	4	-	nCK
tODTH8	ODT high time without write command and BL8	6	-	6	-	nCK
tAONPD	Asynchronous RTT turn-on delay (Power-Down with DLL frozen)	1	9	1	9	ns
tAOFPD	Asynchronous RTT turn-off delay (Power Down with DLL frozen)	1	9	1	9	ns
tAON	RTT turn-on	-400	400	-300	300	ps
tAOF	RTT_NOM and RTT_WR turn-off time from ODTLoff reference	0.3	0.7	0.3	0.7	tCK(avg)
tADC	RTT dynamic change skew	0.3	0.7	0.3	0.7	tCK(avg)
Write Leveling Timings						
tWLMRD	First DQS/DQS rising edge after write leveling mode is programmed	40	-	40	-	nCK
tWLDQSEN	DQS/DQS delay after write leveling mode is programmed	25	-	25	-	nCK
tWLS	Write leveling setup time from rising CK, CK crossing to rising DQS, DQS crossing	325	-	245	-	ps
tWLH	Write leveling hold time from rising DQS, DQS crossing to rising CK, CK crossing	325	-	245	-	ps
tWLO	Write leveling output delay	0	9	0	9	ns
tWLOE	Write leveling output error	0	2	0	2	ns
tRFC	REF command to ACT or REF command time	110		110		ns
tREFI	Average period refresh interval (0°C ≤ tCASE ≤ 85°C)	7.8		7.8		us
tREFI	Average period refresh interval (85°C < tCASE ≤ 95°C)	3.9		3.9		us

# 1Gb DDR3 SDRAM A-Die

NT5CB256M4AN / NT5CB128M8AN / NT5CB64M16AP

Symbol	Parameter	DDR3-1333 (-CF/-CG)		DDR3-1600 (-DG/-DH)		Unit
		min	max	min	max	
Clock Timing		Refer to "Standard Speed Bins"				
tCK(DLL_OFF)	Minimum Clock Cycle Time (DLL off mode)	8	-	8	-8	ns
tCK(avg)	Average Clock Period(Refer to "Standard Speed Bins")	Refer to "Standard Speed Bins"				
tCH(avg)	Average high pulse width	0.47	0.53	0.47	0.53	tCK(avg)
tCL(avg)	Average low pulse width	0.47	0.53	0.47	0.53	tCK(avg)
tCK(abs)	Absolute Clock Period	tCK(avg)min + tJIT(per)min	tCK(avg)max + tJIT(per)max	tCK(avg)min + tJIT(per)min	tCK(avg)max + tJIT(per)max	ps
tCH(abs)	Absolute high pulse width	0.43	-	0.43	-	tCK(avg)
tCL(abs)	Absolute low pulse width	0.43	-	0.43	-	tCK(avg)
JIT(per)	Clock Period Jitter	-80	80	-70	70	ps
tJIT(per,lck)	Clock Period Jitter during DLL locking period	-70	70	-60	60	ps
tJIT(cc)	Cycle to Clcycle Period Jitter	160		140		ps
tJIT(cc,lck)	Cycle to Cycle Period Jitter	140		120		ps
tERR(2per)	Cumulative error accross 2 cycles	-118	118	-103	103	ps
tERR(3per)	Cumulative error accross 3 cycles	-140	140	-122	122	ps
tERR(4per)	Cumulative error accross 4cycles	-155	155	-136	136	ps
tERR(5per)	Cumulative error accross 5cycles	-168	168	-147	147	ps
tERR(6per)	Cumulative error accross 6 cycles	-177	177	-155	155	ps
tERR(7per)	Cumulative error accross 7 cycles	-186	186	-163	163	ps
tERR(8per)	Cumulative error accross 8 cycles	-193	193	-169	169	ps
tERR(9per)	Cumulative error accross 9 cycles	-200	200	-175	175	ps
tERR(10per)	Cumulative error accross 10 cycles	-205	205	-180	180	ps
tERR(11per)	Cumulative error accross 11 cycles	-210	210	-184	184	ps
tERR(12per)	Cumulative error accross 12 cycles	-215	215	-188	188	ps
tERR(nper)	Cumulative error accross n=13,14,...,49,50 cycles	tERR(npr)min = (1+ 0.68ln(n)) * tJIT(per)min	tERR(npr)max = (1+ 0.68ln(n)) * tJIT(per)max	tERR(npr)min = (1+ 0.68ln(n)) * tJIT(per)min	tERR(npr)max = (1+ 0.68ln(n)) * tJIT(per)max	ps
Data Timing						
tDQSQ	DQS, DQS to DQ skew per group, per access	-	125	-	100	ps
tQH	DQ output hold time from DQS, DQS	0.38	-	0.38	-	tCK(avg)
tLZ(DQ)	DQ low-impedence time from CK / $\overline{CK}$	-500	250	-500	225	ps
tHZ(DQ)	DQ high-impedence time from CK / $\overline{CK}$	-	250	-	225	ps
tDS(base)	Data Setup time to DQS, DQS referenced to Vih(ac)/ Vil(ac) levels	30		10		ps
tDH(base)	Data Hold time to DQS, DQS referenced to Vih(dc)/ Vil(dc) levels	65		45		ps
tDIPW	DQ and DM Input pulse width for each input	400		360		ps
Data Strobe Timing						
tRPRE	DQS, DQS differential READ Preamble	0.9	Note 19	0.9	Note 19	tCK(avg)
tRPST	DQS, DQS differential READ Postamble	0.3	Note 11	0.3	Note 11	tCK(avg)
tQSH	DQS, DQS differential output high time	0.4	-	0.4	-	tCK(avg)
tQSL	DQS, DQS differential output low time	0.4	-	0.4	-	tCK(avg)
tWPRE	DQS, DQS differential WRITE Preamble	0.9	-	0.9	-	tCK(avg)
tWPST	DQS, DQS differential WRITE Postamble	0.3	-	0.3	-	tCK(avg)
tDQSCK	DQS, DQS rising edge output access time from rising CK, $\overline{CK}$	-255	255	-255	255	ps
tLZ(DQS)	DQS, DQS low-impedance time (Referenced from RL-1)	-500	250	-450	225	ps
tHZ(DQS)	DQS, DQS high-impedance time (Referenced from RL+BL/2)	-	250	-	225	ps
tDQSL	DQS, DQS differential input low pulse width	0.4	0.6	0.4	0.6	tCK(avg)
tDQSH	DQS, DQS differential input high pulse width	0.4	0.6	0.4	0.6	tCK(avg)
tDQSS	DQS, DQS rising edge to CK, $\overline{CK}$ rising edge	-0.25	0.25	-0.25	0.25	tCK(avg)
tDSS	DQS, DQS falling edge setup time to CK, $\overline{CK}$ rising edge	0.2	-	0.2	-	tCK(avg)
tDSH	DQS, DQS falling edge hold time to CK, $\overline{CK}$ rising edge	0.2	-	0.2	-	tCK(avg)

# 1Gb DDR3 SDRAM A-Die

NT5CB256M4AN / NT5CB128M8AN / NT5CB64M16AP

Symbol	Parameter	DDR3-1333 (-CF/-CG)		DDR3-1600 (-DG/-DH)		Unit
		min	max	min	max	
<b>Command and Address Timing</b>						
tDLLK	DLL Locking time	512	-	512	-	nCK
tRTP	Internal READ command to PRECHARGE Command delay	max(4nCK, 7.5ns)	-	max(4nCK, 7.5ns)	-	
tWTR	Delay from start of internal write transaction to internal read command	max(4nCK, 7.5ns)	-	max(4nCK, 7.5ns)	-	
tWR	WRITE recovery time	15	-	15	-	ns
tMRD	Mode Register Set command cycle time	4	-	4	-	nCK
tMOD	Mode Register Set command update delay	max(12nCK, 15ns)	-	max(12nCK, 15ns)	-	
tCCD	CAS to CAS command delay	4	-	4	-	nCK
tDAL	Auto Precharge write recovery + precharge time	WR + roundup (tRP/tCK(avg))				nCK
tMPRR	End of MPR Read burst to MSR for MPR (exit)	1	-	1	-	nCK
tRAS	ACTIVE to PRECHARGE command period Refer to "Standard Speed Bins"	Refer to Standard Speed Bin"				
tRRD	ACTIVE to ACTIVE command period (1k page size - x4/x8)	max(4nCK, 6ns)	-	max(4nCK, 6ns)	-	
tRRD	ACTIVE to ACTIVE command period (2k page size -x16)	max(4nCK, 7.5ns)	-	max(4nCK, 7.5ns)	-	
tFAW	Four activate window (1k page size - x4/x8)	30	-	30	-	ns
tFAW	Four activate window (2k page size - x16)	45	-	40	-	ns
tIS(base)	Command and Address setup time to CK, $\overline{CK}$ referenced Vih(ac) / Vil(ac) levels	65	-	45	-	ps
tIH(base)	Command and Address hold time from CK, $\overline{CK}$ referenced Vih(ac) / Vil(ac) levels	140	-	120	-	ps
tIS(base) AC150	Command and Address setup time to CK, $\overline{CK}$ referenced to Vih(ac) / Vil(ac) levels	65+125	-	45+125	-	ps
<b>Calibration Timing</b>						
tZQinit	Power-up and RESET calibration time	512	-	512	-	nCK
tZQoper	Normal operation Full calibration time	256	-	256	-	nCK
tZQCS	normal operation Short calibration time	64	-	64	-	nCK
<b>Reset Timing</b>						
tXPR	Exit Reset from CKE HIGH to a valid command	max(5nCK, tRFC(min) + 10ns)	-	max(5nCK, tRFC(min) + 10ns)	-	
<b>Self Refresh Timings</b>						
tXS	Exit Self Refresh to Commands not requiring a locked DLL	max(5nCK, tRFC(min) + 10ns)	-	max(5nCK, tRFC(min) + 10ns)	-	
tXSDLL	Exit Self Refresh to Commands requiring a locked DLL	tDLLK(min)	-	tDLLK(min)	-	nCK
tCKESR	Minimum CKE low width for Self Refresh entry to exit timing	tCKE(min)+1nCK	-	tCKE(min)+1nCK	-	
tCKSRE	Valid Clock Requirement after Self Refresh Entry (SRE) or Power Down Entry (PDE)	max(5nCK, 10ns)	-	max(5nCK, 10ns)	-	
tCKSRX	Valid Clock Requirement before Self Refresh Exit(SRX) or Power-Down Exit (PDX) or Reset Exit	max(5nCK, 10ns)	-	max(5nCK, 10ns)	-	
<b>Power Down Timings</b>						
tXP	Exit Power Down with DLL on to any valid command; Exit Precharge Power Down with DLL frozen to commands not requiring a locked DLL	max(3nCK, 6ns)	-	max(3nCK, 6ns)	-	
tXPDLL	Exit Precharge Power Down with DLL frozen to commands requiring a locked DLL	max(10nCK, 24ns)	-	max(10nCK, 24ns)	-	
tCKE	CKE minimum pulse width	max(3nCK, 5.625ns)	-	max(3nCK, 5.625ns)	-	
tCPDED	Command Pass disable delay	1	-	1	-	nCK
tPD	Power Down Entry to Exit Timing	tCKE(min)	9tREFI	tCKE(min)	9tREFI	
tACTPDEN	Timing of ACT command to Power Down entry	1	-	1	-	nCK
tPRPDEN	Timing of PRE or PREA command to Power Down entry	1	-	1	-	nCK

# 1Gb DDR3 SDRAM A-Die

NT5CB256M4AN / NT5CB128M8AN / NT5CB64M16AP

Symbol	Parameter	DDR3-1333 (-CF/-CG)		DDR3-1600 (-DG/-DH)		Unit
		min	max	min	max	
tWRPDEN	Timing of WR command to Power Down entry (BL8OTF, BL8MRS, BC4OTF)	WL + 4 + (tWR/tCK(avg))	-	WL + 4 + (tWR/tCK(avg))	-	nCK
tWRAPDEN	Timing of WRA command to Power Down entry (BL8OTF, BL8MRS, BC4OTF)	WL + 4 + WR + 1	-	WL + 4 + WR + 1	-	nCK
tWRPDEN	Timing of WR command to Power Down entry (BC4MRS)	WL + 2 + (tWR/tCK(avg))	-	WL + 2 + (tWR/tCK(avg))	-	nCK
tWRAPDEN	Timing of WRA command to Power Down entry (BC4MRS)	WL + 2 + WR + 1	-	WL + 2 + WR + 1	-	nCK
tREFPDEN	Timing of REF command to Power Down entry	1	-	1	-	nCK
tMRSPDEN	Timing of MRS command to Power Down entry	tMOD(min)	-	tMOD(min)	-	
ODT Timings						
tODTH4	ODT high time without write command or with write command and BC4	4	-	4	-	nCK
tODTH8	ODT high time without write command and BL8	6	-	6	-	nCK
tAONPD	Asynchronous RTT turn-on delay (Power-Down with DLL frozen)	1	9	1	9	ns
tAOFPD	Asynchronous RTT turn-off delay (Power Down with DLL frozen)	1	9	1	9	ns
tAON	RTT turn-on	-250	250	-225	225	ps
tAOF	RTT_NOM and RTT_WR turn-off time from ODTLoff reference	0.3	0.7	0.3	0.7	tCK(avg)
tADC	RTT dynamic change skew	0.3	0.7	0.3	0.7	tCK(avg)
Write Leveling Timings						
tWLMRD	First DQS/DQS rising edge after write leveling mode is programmed	40	-	40	-	nCK
tWLDQSEN	DQS/DQS delay after write leveling mode is programmed	25	-	25	-	nCK
tWLS	Write leveling setup time from rising CK, CK crossing to rising DQS, DQS crossing	195	-	TBD	-	ps
tWLH	Write leveling hold time from rising DQS, DQS crossing to rising CK, CK crossing	195	-	TBD	-	ps
tWLO	Write leveling output delay	0	9	0	7.5	ns
tWLOE	Write leveling output error	0	2	0	2	ns
tRFC	REF command to ACT or REF command time	110		110		ns
tREFI	Average period refresh interval (0°C ≤ tCASE ≤ 85°C)	7.8		7.8		us

## Jitter Notes

### Specific Note a

Unit "tCK(avg)" represents the actual tCK(avg) of the input clock under operation. Unit "nCK" represents one clock cycle of the input clock, counting the actual clock edges. ex) tMRD=4 [nCK] means; if one Mode Register Set command is registered at T<sub>m</sub>, another Mode Register Set command may be registered at T<sub>m</sub>+4, even if (T<sub>m</sub>+4-T<sub>m</sub>) is 4 x tCK(avg) + tERR(4per), min.

### Specific Note b

These parameters are measured from a command/address signal (CKE, CS, RAS, CAS, WE, ODT, BA0, A0, A1, etc) transition edge to its respective clock signal (CK/CK) crossing. The spec values are not affected by the amount of clock jitter applied (i.e. tJIT(per), tJIT(cc), etc.), as the setup and hold are relative to the clock signal crossing that latches the command/address. That is, these parameters should be met whether clock jitter is present or not.

### Specific Note c

These parameters are measured from a data strobe signal (DQS(L/U), DQS(L/U)) crossing to its respective clock signal (CK, CK) crossing. The spec values are not affected by the amount of clock jitter applied (i.e. tJIT(per), tJIT(cc), etc), as these are relative to the clock signal crossing. That is, these parameters should be met whether clock jitter is present or not.

### Specific Note d

These parameters are measured from a data signal (DM(L/U), DQ(L/U)0, DQ(L/U)1, etc.) transition edge to its respective data strobe signal (DQS(L/U), DQS(L/U)) crossing.

### Specific Note e

For these parameters, the DDR3 SDRAM device supports  $t_nPARAM [nCK] = RU\{tPARAM[ns] / tCK(avg)[ns]\}$ , which is in clock cycles, assuming all input clock jitter specifications are satisfied. For example, the device will support  $t_nRP = RU\{tRP/tCK(avg)\}$ , which is in clock cycles, if all input clock jitter specifications are met. This means: For DDR3-800 6-6-6, of which tRP = 15ns, the device will support  $t_nRP = RU\{tRP/tCK(avg)\} = 6$ , as long as the input clock jitter specifications are met, i.e. Precharge command at T<sub>m</sub> and Active command at T<sub>m</sub>+6 is valid even if (T<sub>m</sub>+6-T<sub>m</sub>) is less than 15ns due to input clock jitter.

### Specific Note e

When the device is operated with input clock jitter, this parameter needs to be derated by the actual tERR(mper), act of the input clock, where  $2 \leq m \leq 12$ . (output derating are relative to the SDRAM input clock.)

For example, if the measured jitter into a DDR3-800 SDRAM has tERR(mper),act,min = -172ps and tERR(mper),act,max = 193ps, then tDQSCK,min(derated) = tDQSCK,min - tERR(mper),act,max = -400ps - 193ps = -593ps and tDQSCK,max(derated) = tDQSCK,max - tERR(mper),act,min = 400ps + 172ps = 572ps. Similarly, tLZ(DQ) for DDR3-800 derates to tLZ(DQ),min(derated) = -800ps - 193ps = -993ps and tLZ(DQ),max(derated) = 400ps + 172ps = 572ps. (Caution on the min/max usage!)

Note that tERR(mper),act,min is the minimum measured value of tERR(nper) where  $2 \leq n \leq 12$ , and tERR(mper),act,max is the maximum measured value of tERR(nper) where  $2 \leq n \leq 12$ .

### Specific Note g

When the device is operated with input clock jitter, this parameter needs to be derated by the actual tJIT(per),act of the input clock. (output deratings are relative to the SDRAM input clock.) For example, if the measured jitter into a DDR3-800 SDRAM has tCK(avg),act=2500ps, tJIT(per),act,min = -72ps and tJIT(per),act,max = 93ps, then tRPRE,min(derated) = tRPRE,min + tJIT(per),act,min = 0.9 x tCK(avg),act + tJIT(per),act,min = 0.9 x 2500ps - 72ps = 2178ps. Similarly, tQH,min(derated) = tQH,min + tJIT(per),act,min = 0.38 x tCK(avg),act + tJIT(per),act,min = 0.38 x 2500ps - 72ps = 878ps. (Caution on the min/max usage!)



## Timing Parameter Notes

1. Actual value dependent upon measurement level definitions which are TBD.
2. Commands requiring a locked DLL are: READ ( and RAP) are synchronous ODT commands.
3. The max values are system dependent.
4. WR as programmed in mode register.
5. Value must be rounded-up to next higher integer value.
6. There is no maximum cycle time limit besides the need to satisfy the refresh interval, tREFI.
7. For definition of RTT-on time tAON See "Timing Parameters".
8. For definition of RTT-off time tAOF See "Timing Parameters".
9. tWR is defined in ns, for calculation of tWRPDEN it is necessary to round up tWR / tCK to the next integer.
10. WR in clock cycles are programmed in MR0.
11. The maximum read postamble is bonded by tDQSCK(min) plus tQSH(min) on the left side and tHZ(DQS)max on the right side.
12. Output timing deratings are relative to the SDRAM input clock. When the device is operated with input clock jitter, this parameter needs to be derated by TBD.
13. Value is only valid for RON34.
14. Single ended signal parameter.
15. tREFI depends on TOPER.
16. tIS(base) and tIH(base) values are for 1V/ns CMD/ADD single-ended slew rate and 2V/ns CK, CK differential slew rate. Note for DQ and DM signals, VREF(DC)=VRefDQ(DC). For input only pins except RESET, VRef(DC)=VRefCA(DC).
17. tDS(base) and tDH(base) values are for 1V/ns DQ single-ended slew rate and 2V/ns DQS, DQS differential slew rate. Note for DQ and DM signals, VREF(DC)=VRefDQ(DC). For input only pins except RESET, VRef(DC)=VRefCA(DC).
18. Start of internal write transaction is defined as follows:  
 For BL8 (fixed by MRS and on-the-fly): Rising clock edge 4 clock cycles after WL.  
 For BC4 (on-the-fly): Rising clock edge 4 clock cycles after WL.  
 For BC4 (fixed by MRS): Rising clock edge 2 clock cycles after WL.
19. The maximum preamble is bound by tLZ(DQS)max on the left side and tDQSCK(max) on the right side.
20. CKE is allowed to be registered low while operations such as row activation, precharge, autoprecharge or refresh are in progress, but power-down IDD spec will not be applied until finishing those operations.
21. Although CKE is allowed to be registered LOW after a REFRESH command once tREFPDEN(min) is satisfied, there are cases where additional time such as tXPDLL(min) is also required.
22. Defined between end of MPR read burst and MRS which reloads MPR or disables MPR function.

**NT5CB256M4AN / NT5CB128M8AN / NT5CB64M16AP**

---

23. One ZQCS command can effectively correct a minimum of 0.5% (ZQCorrection) of RON and RTT impedance error within 64 nCK for all speed bins assuming the maximum sensitivities specified in the “Output Driver Voltage and Temperature Sensitivity” and “ODT Voltage and Temperature Sensitivity” tables. The appropriate interval between ZQCS commands can be determined from these tables and other application-specific parameters.

One method for calculating the interval between ZQCS commands, given the temperature (Tdriftrate) and voltage (Vdriftrate) drift rates that the SDRAM is subject to in the application, is illustrated. the interval could be defined by the following formula:  $ZQCorrection / [(TSens \times Tdriftrate) + (VSens \times Vdriftrate)]$  where  $TSens = \max(dRTTdT, dRONdTM)$  and  $VSens = \max(dRTTdV, dRONdVM)$  define the SDRAM temperature and voltage sensitivities.

For example, if  $TSens = 1.5\%/C$ ,  $VSens = 0.15\%/mV$ ,  $Tdriftrate = 1 C/sec$  and  $Vdriftrate = 15mV/sec$ , then the interval between ZQCS commands is calculated as  $0.5 / [(1.5 \times 1) + (0.15 \times 15)] = 0.133 \sim 128ms$

24. n = from 13 cycles to 50 cycles. This row defines 38 parameters.
25. tCH(abs) is the absolute instantaneous clock high pulse width, as measured from one rising edge to the following falling edge.
26. tCL(abs) is the absolute instantaneous clock low pulse width, as measured from one falling edge to the following rising edge.
27. The tIS(base) AC150 specifications are adjusted from the tIS(base) specification by adding an additional 100ps of derating to accommodate for the lower alternate threshold of 150mV and another 25ps to account for the earlier reference point  $[(175mV - 150mV) / 1V/ns]$ .

## Address / Command Setup, Hold, and Derating

For all input signals the total tIS (setup time) and tIH (hold time) required is calculated by adding the data sheet tIS(base) and tIH(base) and tIH(base) value to the delta tIS and delta tIH derating value respectively.

Example: tIS (total setup time) = tIS(base) + delta tIS

Setup (tIS) nominal slew rate for a rising signal is defined as the slew rate between the last crossing of Vref(dc) and the first crossing of VIH(ac)min. Setup (tIS) nominal slew rate for a falling signal is defined as the slew rate between the last crossing of Vref(dc) and the first crossing of VIL(ac)max. If the actual signal is always earlier than the nominal slew rate line between shaded 'Vref(dc) to ac region', use nominal slew rate for derating value. If the actual signal is later than the nominal slew rate line anywhere between shaded 'Vref(dc) to ac region', the slew rate of the tangent line to the actual signal from the ac level to dc level is used for derating value.

Hold (tIH) nominal slew rate for a rising signal is defined as the slew rate between the last crossing of VIL(dc)max and the first crossing of Vref(dc). Hold (tIH) nominal slew rate for a falling signal is defined as the slew rate between the last crossing of VIH(dc)min and the first crossing of Vref(dc). If the actual signal is always later than the nominal slew rate line between shaded 'dc to Vref(dc) region', use nominal slew rate for derating value. If the actual signal is earlier than the nominal slew rate line anywhere between shaded 'dc to Vref(dc) region', the slew rate of a tangent line to the actual signal from the dc level to Vref(dc) level is used for derating value. For a valid transition the input signal has to remain above/below VIH/IL(ac) for some time tVAC. Although for slow slew rates the total setup time might be negative (i.e. a valid input signal will not have reached VIH/IL(ac) at the time of the rising clock transition) a valid input signal is still required to complete the transition and reach VIH/IL(ac).

## ADD/CMD Setup and Hold Base-Values for 1V/ns

Unit [ps]	DDR3-800 (-AC/-AD)	DDR3-1066 (-BE/-BF)	DDR3-1333 (-CF/-CG)	DDR3-1600 (-CF/-CG)	reference
tIS(base)	200	125	65	45	VIH/L(ac)
tIH(base)	275	200	140	120	VIH/L(dc)
tIH(base) AC150		-	65+125	45+125	VIH/L(dc)

Note:

- (ac/dc referenced for 1V/ns DQ-slew rate and 2V/ns DQS slew rate.
- The tIS(base) AC150 specifications are adjusted from the tIS(base) specification by adding an additional 100ps of derating to accommodate for the lower alternate threshold of 150mV and another 25ps to account for the earlier reference point [(175mV - 150mV) / 1V/ns].

# 1Gb DDR3 SDRAM A-Die

NT5CB256M4AN / NT5CB128M8AN / NT5CB64M16AP

Derating values DDR3-800/1066/1333/1600 tIS/tIH - ac/dc based																	
ΔtIS, ΔtIH derating in [ps] AC/DC based																	
Alternate AC150 Threshold -> VIH(ac)=VREF(dc)+175mV, VIL(ac)=VREF(dc)-175mV																	
		CK,CK Differential Slew Rate															
		4.0 V/ns		3.0 V/ns		2.0 V/ns		1.8 V/ns		1.6 V/ns		1.4 V/ns		1.2 V/ns		1.0 V/ns	
		ΔtIS	ΔtIH	ΔtIS	ΔtIH	ΔtIS	ΔtIH	ΔtIS	ΔtIH	ΔtIS	ΔtIH	ΔtIS	ΔtIH	ΔtIS	ΔtIH	ΔtIS	ΔtIH
CMD/ADD Slew rate V/ns	2.0	88	50	88	50	88	50	96	58	104	66	112	74	120	84	128	100
	1.5	59	34	59	34	59	34	67	42	75	50	83	58	91	68	99	84
	1.0	0	0	0	0	0	0	8	8	16	16	24	24	32	34	40	50
	0.9	-2	-4	-2	-4	-2	-4	6	4	14	12	22	20	30	30	38	46
	0.8	-6	-10	-6	-10	-6	-10	2	-2	10	6	18	14	26	24	34	40
	0.7	-11	-16	-11	-16	-11	-16	-3	-8	5	0	13	8	21	18	29	34
	0.6	-17	-26	-17	-26	-17	-26	-9	-18	-1	-10	7	-2	15	8	23	24
	0.5	-35	-40	-35	-40	-35	-40	-27	-32	-19	-24	-11	-16	-2	-6	5	10
0.4	-62	-60	-62	-60	-62	-60	-54	-52	-46	-44	-38	-36	-30	-26	-22	-10	

Derating values DDR3-1333/1600 tIS/tIH - ac/dc based - Alternate																	
AC150 Threshold																	
ΔtIS, ΔtIH derating in [ps] AC/DC based																	
Alternate AC150 Threshold -> VIH(ac)=VREF(dc)+150mV, VIL(ac)=VREF(dc)-150mV																	
		CK,CK Differential Slew Rate															
		4.0 V/ns		3.0 V/ns		2.0 V/ns		1.8 V/ns		1.6 V/ns		1.4 V/ns		1.2 V/ns		1.0 V/ns	
		ΔtIS	ΔtIH	ΔtIS	ΔtIH	ΔtIS	ΔtIH	ΔtIS	ΔtIH	ΔtIS	ΔtIH	ΔtIS	ΔtIH	ΔtIS	ΔtIH	ΔtIS	ΔtIH
CMD/ADD Slew rate V/ns	2.0	75	50	75	50	75	50	83	58	91	66	99	74	107	84	115	100
	1.5	50	34	50	34	50	34	58	42	66	50	74	58	82	68	90	84
	1.0	0	0	0	0	0	0	8	8	16	16	24	24	32	34	40	50
	0.9	0	-4	0	-4	0	-4	8	4	16	12	24	20	32	30	40	46
	0.8	0	-10	0	-10	0	-10	8	-2	16	6	24	14	32	24	40	40
	0.7	0	-16	0	-16	0	-16	8	-8	16	0	24	8	32	18	40	34
	0.6	-1	-26	-1	-26	-1	-26	7	-18	15	-10	23	-2	31	8	39	24
	0.5	-10	-40	-10	-40	-10	-40	-2	-32	6	-24	14	-16	22	-6	30	10
0.4	-25	-60	-25	-60	-25	-60	-17	-52	-9	-44	-1	-36	7	-26	15	-10	

## Required time tVAC above VIH(ac) {below VIL(ac)} for valid transition

Slew Rate [V/ns]	tVAC@175mV [ps]		tVAC@175mV [ps]	
	min	max	min	max
>2.0	75	-	175	-
2	57	-	170	-
1.5	50	-	167	-
1	38	-	163	-
0.9	34	-	162	-
0.8	29	-	161	-
0.7	22	-	159	-
0.6	13	-	155	-
0.5	0	-	150	-
<0.5	0	-	150	-

### Data Setup, Hold, and Slew Rate Derating

For all input signals the total tDS (setup time) and tDH (hold time) required is calculated by adding the data sheet tDH(base) and tDS(base) value to the delta tDS and delta tDH derating value respectively.

Example: tDS (total setup time) = tDS(base) + delta tDS

Setup (tDS) nominal slew rate for a rising signal is defined as the slew rate between the last crossing of Vref(dc) and the first crossing of VIH(ac)min. Setup (tDS) nominal slew rate for a falling signal is defined as the slew rate between the last crossing of Vref(dc) and the first crossing of VIL(ac)max. If the actual signal is always earlier than the nominal slew rate line between shaded 'Vref(dc) to ac region', use nominal slew rate for derating value. If the actual signal is later than the nominal slew rate line anywhere between shaded 'Vref(dc) to ac region', the slew rate of the tangent line to the actual signal from the ac level to dc level is used for derating value.

Hold (tDH) nominal slew rate for a rising signal is defined as the slew rate between the last crossing of VIL(dc)max and the first crossing of Vref(dc). Hold (tDH) nominal slew rate for a falling signal is defined as the slew rate between the last crossing of VIH(dc)min and the first crossing of Vref(dc). If the actual signal is always later than the nominal slew rate line between shaded 'dc level to Vref(dc) region', use nominal slew rate for derating value. If the actual signal is earlier than the nominal slew rate line anywhere between shaded 'dc to Vref(dc) region', the slew rate of a tangent line to the actual signal from the dc level to Vref(dc) level is used for derating value.

For a valid transition the input signal has to remain above/below VIH/IL(ac) for some time tVAC.

Although for slow slew rates the total setup time might be negative (i.e. a valid input signal will not have reached VIH/IL(ac) at the time of the rising clock transition) a valid input signal is still required to complete the transition and reach VIH/IL(ac).

For slew rates in between the values listed in the following tables, the derating values may be obtained by linear interpolation.

These values are typically not subject to production test. They are verified by design and characterization.

### Data Setup and Hold Base-Values

Unit [ps]	DDR3-800 (-AC/-AD)	DDR3-1066 (-BE/-BF)	DDR3-1333 (-CF/-CG)	DDR3-1600 (-DG/-DH)	reference
tDS(base)	75	25	-10		VIH/L(ac)
tDH(base)	150	100	65		VIH/L(dc)

Note: ac/dc referenced for 1V/ns DQ-slew rate and 2V/ns DQS slew rate

# 1Gb DDR3 SDRAM A-Die

NT5CB256M4AN / NT5CB128M8AN / NT5CB64M16AP

## Derating values DDR3-800/1066 tDS/tDH - ac/dc based

		Delta tDS, Delta tDH derating in AC/DC based															
		DQS, DQS Differential Slew Rate															
		4.0 V/ns		3.0 V/ns		2.0 V/ns		1.8 V/ns		1.6 V/ns		1.4 V/ns		1.2 V/ns		1.0 V/ns	
		D tDS	D tDH	D tDS	D tDH	D tDS	D tDH	D tDS	D tDH	D tDS	D tDH	D tDS	D tDH	D tDS	D tDH	D tDS	D tDH
DQ Slew rate (V/ns)	2	88	50	88	50	88	50	-	-	-	-	-	-	-	-	-	-
	1.5	59	34	59	34	59	34	67	42	-	-	-	-	-	-	-	-
	1	0	0	0	0	0	0	8	8	16	16	-	-	-	-	-	-
	0.9	-	-	-2	-4	-2	-4	6	4	14	12	22	20	-	-	-	-
	0.8	-	-	-	-	-6	-10	2	-2	10	6	18	14	26	24	-	-
	0.7	-	-	-	-	-	-	-3	-8	5	0	13	8	21	18	29	34
	0.6	-	-	-	-	-	-	-	-	-1	-10	7	-2	15	8	23	24
	0.5	-	-	-	-	-	-	-	-	-	-	-11	-16	-2	-6	5	10
	0.4	-	-	-	-	-	-	-	-	-	-	-	-	-30	-26	-22	-10

## Derating values DDR3-1333/1600 tDS/tDH - ac/dc based

		Delta tDS, Delta tDH derating in AC/DC based															
		DQS, DQS Differential Slew Rate															
		4.0 V/ns		3.0 V/ns		2.0 V/ns		1.8 V/ns		1.6 V/ns		1.4 V/ns		1.2 V/ns		1.0 V/ns	
		D tDS	D tDH	D tDS	D tDH	D tDS	D tDH	D tDS	D tDH	D tDS	D tDH	D tDS	D tDH	D tDS	D tDH	D tDS	D tDH
DQ Slew rate (V/ns)	2	75	50	75	50	75	50	-	-	-	-	-	-	-	-	-	-
	1.5	50	34	50	34	50	34	58	42	-	-	-	-	-	-	-	-
	1	0	0	0	0	0	0	8	8	16	16	-	-	-	-	-	-
	0.9	-	-	0	-4	0	-4	8	4	16	12	24	20	-	-	-	-
	0.8	-	-	-	-	0	-10	8	-2	16	6	24	14	32	24	-	-
	0.7	-	-	-	-	-	-	8	-8	16	0	24	8	32	18	40	34
	0.6	-	-	-	-	-	-	-	-	15	-10	23	-2	31	8	39	24
	0.5	-	-	-	-	-	-	-	-	-	-	14	-16	22	-6	30	10
	0.4	-	-	-	-	-	-	-	-	-	-	-	-	7	-26	15	-10

## Required time tVAC above VIH(ac) {below VIL(ac)} for valid transition

Slew Rate [V/ns]	DDR3-800/1066		DDR3-1333/1600	
	min	max	min	max
>2.0	75	-	175	-
2	57	-	170	-
1.5	50	-	167	-
1	38	-	163	-
0.9	34	-	162	-
0.8	29	-	161	-
0.7	22	-	159	-
0.6	13	-	155	-
0.5	0	-	150	-
<0.5	0	-	150	-

# 1Gb DDR3 SDRAM A-Die

NT5CB256M4AN / NT5CB128M8AN / NT5CB64M16AP

## Package Dimensions (x4/x8; 78 balls; 0.8mmx0.8mm Pitch; BGA Dual Die Package)

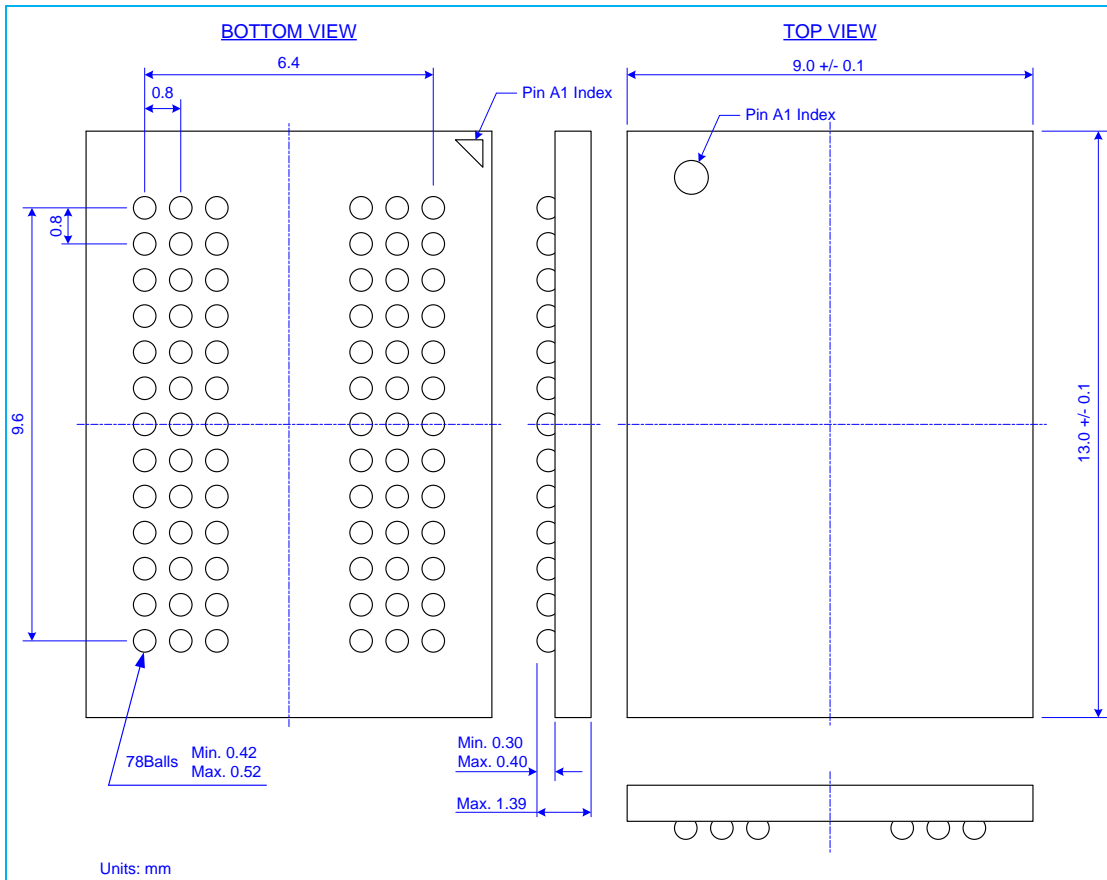

# 1Gb DDR3 SDRAM A-Die

NT5CB256M4AN / NT5CB128M8AN / NT5CB64M16AP

## Package Dimensions (x16; 96 balls; 0.8mmx0.8mm Pitch; BGA Dual Die Package)

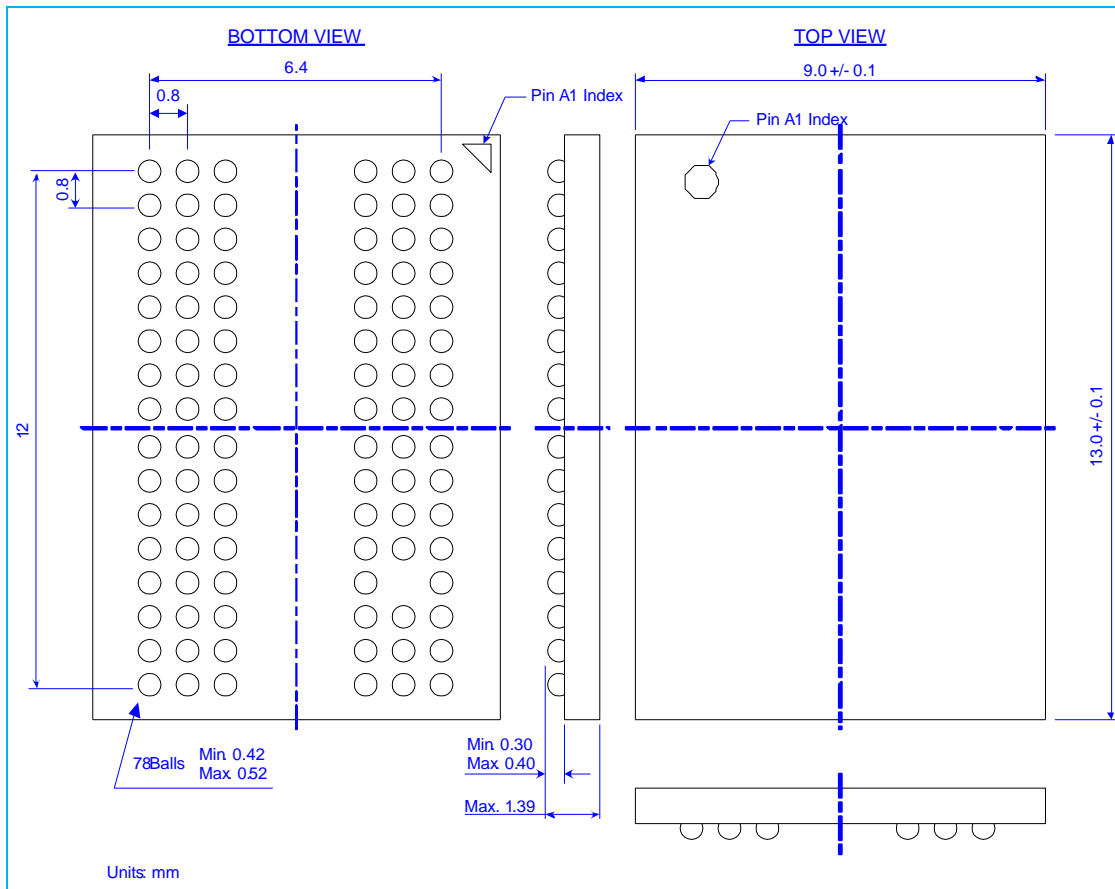



## Revision Log

Rev	Date	Modification
0.1	04/2008	Preliminary Release
0.2	05/2008	<p>Updated Simplified State Diagram (P.7)</p> <p>Updated MR2 Definition (P.18)</p> <p>Updated Timing Details of Write Leveling Sequence (P.30)</p> <p>Updated Timing Details of Write Leveling Exit (P.31)</p> <p>Added Refresh Command (P.50)</p> <p>Updated MRS Command to Power Down Entry (P.54)</p> <p>Updated Sync ODT Timing example (P.57)</p> <p>Updated Synchronous to Asynchronous ODT Mode Transition during Power-Down Entry (P.63)</p> <p>Updated Sync to async transition during Precharge Power Down (with DLL frozen) (P.63)</p> <p>Updated AC and DC Logic Input Levels for Single-Ended Signals(P.67)</p> <p>Added Vref Tolerances (P.68)</p> <p>Added Definition of differential ac-swing and "time above ac-level" (P.69)</p> <p>Updated Single-ended levels table (P.70)</p> <p>Updated Cross point voltage for differential input signals. (P.70)</p> <p>Replaced</p> <ul style="list-style-type: none"> <li>Single-Ended Input Slew Rate Definition Table</li> <li>Input Nominal Slew Rate Definition for Single-Ended Signals Figure</li> <li>Input Slew Rate for Input Setup Time and Data Setup Time Section</li> <li>Input Slew Rate for Input Hold Time and Data Hold time Section</li> </ul> <p>with reference to existing definitions of single-ended signals Section (P.102)</p> <p>Updated Differential Input Slew Rate Definition (P. 71)</p> <p>Updated IDD Measurement Conditions(P.87/88)</p> <p>Updated Input/Output Capacitance table (P.85)</p> <p>Updated DDR3-1333 standard speed pins table (P.90)</p> <p>Updated Timing Parameters by Speed Bin (P.90)</p> <p>Updated and reordered Jitter Notes (P.99)</p> <p>Updated Timing Parameter Notes 11 and 19 for read tRPRE and tRPST</p>
1.0	06/2008	<p>Added IDD currents</p> <p>Official Release</p>
1.1	08/2008	<p>Added tDIPW data on Timing Parameters on (P. 90 &amp; P. 93)</p> <p>Add DDR2-1600-CL9/CL10 Item Spec.</p>
1.2	01/2009	Updated IDD4R/IDD4W burst read/write typo (P.83)

NT5CB256M4AN / NT5CB128M8AN / NT5CB64M16AP

---



Nanya Technology Corporation.

All rights reserved.

Printed in Taiwan, R.O.C., 2006

The following are trademarks of NANYA TECHNOLOGY CORPORATION in R.O.C, or other countries, or both.

NANYA and NANYA logo

Other company, product and service names may be trademarks or service marks of others.

NANYA TECHNOLOGY CORPORATION (NTC) reserves the right to make changes without notice. NTC warrants performance of its semiconductor products and related software to the specifications applicable at the time of sale in accordance with NTC's standard warranty. Testing and other quality control techniques are utilized to the extent NTC deems necessary to support this warranty. Specific testing of all parameters of each device is not necessarily performed, except those mandated by government requirements.

Certain applications using semiconductor products may involve potential risks of death, personal injury, or severe property or environmental damage ("Critical Applications").

NTC SEMICONDUCTOR PRODUCTS ARE NOT DESIGNED, INTEND, AUTHORIZED, OR WARRANTED TO BE SUITABLE FOR USE IN LIFE-SUPPORT APPLICATIONS, DEVICES OR SYSTEMS OR OTHER CRITICAL APPLICATIONS.

Inclusion of NTC products in such applications is understood to be fully at the risk of the customer. Use of NTC products in such applications requires the written approval of an appropriate NTC officer. Question concerning potential risk applications should be directed to NTC through a local sales office.

In order to minimize risks associated with the customer's applications, adequate design and operating safeguards should be provided by customer to minimize the inherent or procedural hazards. NTC assumes no liability of applications assistance, customer product design, software performance, or infringement of patents or services described herein. Nor does NTC warrant or represent that any license, either express or implied, is granted under any patent right, copyright, mask work right, or other intellectual property right of NTC covering or relating to any combination, machine, or process in which such semiconductor products or services might be or are used.

NANYA TECHNOLOGY CORPORATION

HWA YA Technology Park

669, FU HSING 3rd Rd., Kueishan,

Taoyuan, Taiwan, R.O.C.

The NANYA TECHNOLOGY CORPORATION

Home page can be found at <http://www.nanya.com>